WEATHER SYNOPSIS

The barometer remains high over Northern British Columbia, and fine, warm weather is general.

The Daily Colonist.

(ESTABLISHED 1858)

COLONIST TELEPHONES

Business Office	11
Circulation	12
Job Printing	197
Editorial Rooms	80
Editor	2111

NO. 174—SIXTY-SEVENTH YEAR | VICTORIA, BRITISH COLUMBIA, THURSDAY, JULY 2, 1925 | EIGHTEEN PAGES

Only "Minor" Base Planned At Singapore

No Question of It Being a Great Concentration Point, Civil Lord of Admiralty Assures House of Lords

Earl Balfour Raps Labor Suggestions

No Subsidiary Bases Are Required— Ridiculous to Assume Friendly Nations Alarmed by British Scheme

LONDON, July 1.—The Singapore naval base, as contemplated by the British Government, will be "comparatively a very minor establishment," and there is no question of it being "a great base for concentration," said Earl Stanhope, Civil Lord of the Admiralty, in the House of Lords today on behalf of the Government during a debate inaugurated by the Labor party upon the projected naval establishment in the Far East.

The Opposition has asserted that the British naval programme caused much anxiety among other nations, particularly Japan.

No Other Bases Necessary

The Earl of Balfour, who followed Earl Stanhope on the floor, ridiculed the Labor suggestion that a large number of other naval bases depending upon the Singapore base, would be required.

Emphasizing Britain's duty toward the outlying parts of the Empire and the need of making the British fleet available wherever it is necessary, the Earl of Balfour said:

"I am perfectly unable to understand the point of view that we are thereby giving natural cause of suspicion to friendly nations in the Pacific. We ought to assume that other nations who have fleets in the Pacific exercise a little common sense on the problem, and I believe their governments do, as do the majority of their populations.

Canada No Parallel

"Incidentally the remark also has been made during the debate that no fortifications are being built at strategic points along the 3,000 miles of the Canadian-United States frontier, and this is used as an argument against the Singapore base.

"But that this country can allow its hopes of peace to make it incapable of defending its possession in the event of these hopes being disappointed, is not the way to produce peace; but is the way to lay us open to war which otherwise might never have taken place because those who contemplated war with this country—if such there were—would see that it was war in which the aggressors were destined to fail."

Fleeing Bank Bandit Is Shot by Officer

Attempt to Rob Washington Institution Fails—Robber Captured by Patrolman

VANCOUVER, Wash., July 1.—Highway Patrolman Williams shot and critically wounded J. C. Thomasen, 25, after Thomasen tried to rob the Union National Bank.

Thomasen met the first employee of the bank when he came to work this morning and locked him and seven other employees, as they arrived, in a room in the back of the premises. Then when Cashier Lansdorf arrived, Thomasen ordered him to open the vault. Lansdorf told him it was a time lock and would not open until 9 a.m., which was then fifteen minutes away.

Thomasen then fled and took refuge in a bathroom in a house in the residence section, whither Williams followed. Williams shot the fugitive several times and then took him to a hospital.

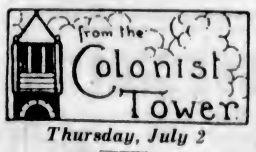

Thursday, July 2

183rd Day, 1925

THE WEATHER

Victoria and Vicinity—Light to moderate winds; continued fine and warm.

Sun Rises: 4:17 o'clock.
Sun Sets: 8:17 o'clock.

High Tide: 11:12 p.m., 9.0 feet.
Low Tide: 6:31 a.m., 2.8 feet.

Deep Sea Shipping

Arrivals—
Ss. Ruth Alexander, from San Francisco, 10:30 p.m.

The News

Local and Provincial—
Lord and Lady Byng, after four days' visit to city, leave tonight for Vancouver.
Eight-mile breeze helps first day of international yacht regatta here. Vancouver and Seattle divide honors.
Most effective display of pageantry shown in street procession two miles long, in which 2,000 persons participate.

Dominion, Imperial and Foreign—
Veterans at Ottawa convention agree to keep aloof from political parties.
Historical ceremony at Orillia, Ontario, rolls history back three centuries to days of Champlain.
Construction of Singapore base defended in House of Lords as only "very minor establishment."
Thirty children meet death in disasters in Europe.
Death toll at Santa Barbara now placed at eleven.

Death Toll Now Placed at Eleven At Santa Barbara

SANTA BARBARA, July 1.—The crushed body of S. Mostiero, engineer of the San Marcos building, wrecked in the earthquake, was removed from the ruins late today, bringing the known deaths to eleven.

Three hundred marines are due Thursday to guard the stricken areas.

Engineers from San Francisco and Los Angeles conferred here today preliminary to a minute inspection to determine whether entirely to remove damaged buildings or rebuild on the old foundations.

Viceregal Party Leaves Tonight For Vancouver

Lady Byng is to Return Early Next Week on Private Visit to Victoria and Island Points

Programme at Vancouver

His Excellency the Governor-General, Lady Byng and the Viceregal party will leave tonight for Vancouver, where Lord Byng will stay until Wednesday night or Thursday morning. Lady Byng, however, proposes to return to Victoria in the early part of the week and will pay a private visit on the Island.

The Governor-General will attend the Canadian Club meeting at the Hotel Vancouver, noon, Friday, afterwards visiting the children's celebrations at Brockton Point. Lady Byng will take tea with the Daughters of the Empire at the home of Mrs. J. W. Stewart, and next afternoon is to attend the Vancouver Horticultural Show at the Drill Hall.

The major portion of Saturday will be spent by the Governor-General with soldier settlers, and on Saturday night he will be the guest of honor at a dinner in the Vancouver Club. On Sunday, Their Excellencies will attend Christ Church in the morning; at 3 o'clock the Governor-General will unveil the West Vancouver War Memorial Arch, and tea at the Jericho Golf Club will close the afternoon.

On Monday, His Excellency will golf with Mr. A. McCreery, officer in the Boy Scouts, and at night will take supper with the executive of the Vancouver Boy Scouts organization at the Jericho Golf Club. On Tuesday afternoon, the Governor-General, in company with members of the Federal Parliament, is to visit adjacent municipalities, leaving Wednesday for Chilliwack. Returning to Vancouver in the afternoon, he will be the guest of honor at the Military Institute, and leave the city either the same night or Thursday morning.

Mrs. Besant to Seek India Bill Passing

SIMLA, India, July 1.—Mrs. Annie Besant, theosophist and socialist, is going to England to urge the introduction of the Commonwealth-India bill in Parliament. The bill aims at securing for India the right to draft its own constitution.

Mrs. Besant is taking with her a memorandum signed by forty leading Indian politicians of various parties urging the necessity of the passage of the bill.

Shanghai Police Arrest Russians

Man and Wife Charged Communist Agents Sent to Stir Up Disturbances

SHANGHAI, July 1.—General Osarnin, Soviet Consul, has started a verbal conflict with the municipal council following the arrest of Zinovia Dosser and wife upon their arrival here from Hong Kong, whence they were deported, on the charge of being Communist agents sent from Moscow to promote strikes and disturbances in China.

The police assert they discovered a certificate, printed on silk, in Dosser's possession, which declared "the bearer of this, Comrade Dosser, Communist Party Ticket Number 493, is sent by the Agitation Department, South Section China, to Hong Kong and Canton for the organization of strike committees. All members of Communist party give him every assistance. This certified as seal of Agitation Department, June 25. Signed Agitation Department, R.C.P."

Dosser and the Consul declare the certificate was forged, Dosser claiming ignorance of its existence.

The mixed court released Mrs. Dosser and originally fixed Dosser's bail at $20,000. When Dosser produced this the court cancelled the bail and held him prisoner under three sections of the Chinese Criminal Code, relating to offences concerned with disturbing friendly relations with foreign states.

Idaho Doctor Chosen Northwest President

PORTLAND, Ore., July 1.—Dr. J. L. Stewart, of Boise, Idaho, was chosen president-elect of the Pacific Northwest Medical Association here today. Dr. H. F. Davidson, of Seattle, was elected first vice-president, and Dr. Charles Vrooman, Vancouver B.C., second vice-president. Dr. Frederick Eppien, of Spokane, was chosen secretary-treasurer. Dr. H. R. Storrs, Vancouver, was named councillor for British Columbia. Vacancies for Alberta and Saskatchewan will be filled later.

Leaders of Anti-Soviet Movement

Grand Duke Nicholas (left) has become chief of the new anti-Soviet movement, with General Denikine (right) as his chief off staff. The grand duke disavows any intention to become czar, but says it is an attempt to establish a provisional government.

Champlain Event Rolls History Back 310 Years

Ten Thousand People Witness Great Pageant at Orillia in Celebration of Arrival of Explorer—Monument Unveiled to Memory of Great Frenchman

ORILLIA, Ont., July 1.—History was rolled back 310 years in Orillia today. Samuel de Champlain, intrepid explorer of the early French era in Canada, arrived again on the shores of smiling Lake Couchiching and re-established with the natives of lovely Huronia a friendship and alliance which lasted throughout the entire regime in Canada.

It was done in pageant today, of course, but it was a vivid picture of the arrival of the old civilization in the great new world which is now the province of Ontario.

Ten Thousand Spectators

However, it was more than a celebration of the arrival of Champlain. Mingled together the crowd of 10,000 which watched the ceremony were people of Indian, French and British descent, all mingling cordially together as ample proof that the animosities of 200 years had passed completely and that both lines of race, and indeed, the Indian, were one for a great united Canadian people.

That there may be some permanent reminder of the historical event being pictured in pageant, a monument of Champlain was unveiled in the town park.

The Indians in the pageant numbered about 200. The ceremony was most impressive.

Present Cordiality Stressed

Hon. Rodolphe Lemieux, unveiling the monument, emphasized the fine relations which exist between the English and French speaking people in Canada, adding:

"I, as a descendant of France, am proud to proclaim how old England has spread civilization with unequalled speed and unsurpassed energy over the vast spaces of this continent, and most of all how she has developed and worked out a system of free education, thus reconciling animosities which at one time seemed deadly and creating out of those who have been bitter foes, a united people."

Fire Fighters Hope To Quell Blaze in Whitewater Area

NELSON, July 1.—Leaping successive fire guards, the Whitewater fire is now five miles from Whitewater and thirteen miles from Kaslo, and on both sides of the Canadian Pacific Railway tracks for a long distance, a message from Kaslo tonight says.

Tonight it is considered the west end is being held, and the hundred men now on the job are considered probably equal to the task of holding it.

Veterans Fight Shy of Politics

British Empire Service League Decides to Remain Aloof From Individual Parties

OTTAWA, July 1.—In the British Empire Service League conference here yesterday, Andrew Young, M.P., delegate for Scotland to the conference, moved a resolution committing the league to continue abstention from party politics. He was anxious that the nonpartisan character of the league should be not only maintained, but that the general public should be aware of it.

Captain Appleby, Great Britain, seconding the resolution, urged the returned soldiers' organizations not to touch a political party, as a party, "with a pole."

Each party had some good and a lot of bad in it. Any one would use returned soldier societies for their own ends if it could.

Field-Marshal Haig had done much to preserve the nonpartisanship of the league. The British Legion, for instance, included in its council extreme Liberals, extreme Conservatives, and himself—"and I am thoroughly Bolsheviki," he added. "And with this happy combination we get somewhere near the truth."

The resolution was carried unanimously.

Bandits Rob Jeweler

CHICAGO, July 1.—Two bandits today bound Fred Gottlieb, jeweler, and two others in his salesroom on the fourteenth floor of a downtown building and escaped with bonds and jewelry valued at $150,000.

Antipodes Sailor Dies for Others On Burning Ship

SYDNEY, N.S.W., July 1.—Reginald Grayphorne, member of the crew of the steamer Cranberra, gave his life today in the effort to rescue passengers of the steamer as it lay blazing at the docks here.

Forty passengers were aboard when the liner caught fire. Grayphorne made five trips to the burning vessel and four times brought passengers ashore. He did not return from the fifth trip.

France Plans Early Action On U.S. Debts

Paris Expected to Name Commission Soon to Start Funding Parley — Americans Doubt Quick Move

PARIS, July 1.—According to persistent rumors in competent circles, France, following the example of Belgium, is about to send a commission to Washington to negotiate the funding of France's debt to the United States. Foreign Minister Briand is said to regard the time as opportune to initiate negotiations. This is shared by Finance Minister Caillaux, and the official announcement of decision to send the commission is expected at an early date.

Washington Doubtful

WASHINGTON, July 1. — The American Government is still patiently awaiting official word of French plans to initiate war debt negotiations. Today's Paris dispatches interested the authorities here, but so many gestures have been made in the same direction that comment is withheld until something definite is done.

Russian Bonds Hamper

PARIS, June 30.—Russian bonds, widely held in France, constitute an "interallied debt" problem for France that is in many ways quite as serious as the money owed to the United States.

A joint Franco-Soviet commission of experts has been sitting for weeks trying to find come compromise between the French, who wish to be paid, and the Russians, who would much prefer not to pay their predecessors' obligations.

These pre-war Russian bonds sold in France amount to about 14,000,000,000 gold francs, on which Russia paid no interest after the revolution. The French Government, however, paid the coupons in Russia's stead during the last year of the war.

The French experts' proposal, one of the plans eventually to be submitted to a more formal commission, which will try to negotiate a settlement, is that the sixteen billions be scaled down to ten billions and that there shall be a ten-year moratorium on payments, although interest shall accumulate during that time. The interest from 1918 to 1924, when the moratorium would begin, would be paid in French paper francs instead of in gold.

Russians Demur

This is not acceptable to the Russians. They propose that the back interest should be cut from four billion to two billion francs, because during that interest period France and her allies were trying to destroy the Soviet revolutionary government.

In any case they say, commercial credits of a like amount must be given by French banks when any payments are made by the Soviets. The seriousness of the problem lies in the fact that there are several million small bondholders in France, many of whom look at their unpaid coupons and blame the French Government for not collecting for them.

First Day of Yacht Regatta Is Successful

Eight-Mile Breeze Favorable for Many of the Light Craft—Seattle and Vancouver Persistent Winners

Gwendolyn Wins Schooner Series

Local Yachtsmen Make Close Bid for Top Positions—Class R Race May Come to Victoria

With a fair wind blowing, which averaged about eight miles during morning and afternoon, yachtsmen from all along the coast covered the twelve-mile course in the first series of races for the Pacific Coast championships yesterday. The regatta, which is the biggest yachting classic ever held on this coast, is being staged this year by the Royal Victoria Yacht Club.

All yacht clubs sent in strong entries. Over seventeen yachts came from Vancouver, while Seattle and California clubs sent many entries.

Schooners, yawls and ketches, over 30 feet at the waterline, proved a thrilling and closely-contested race, with the Gwendolyn, owned by Mr. F. C. Hellinthall, of Seattle, passing the finishing buoy first, closely followed by the Claribel, also of Seattle. The Vancouver yacht Minerva was third. The Los Angeles yacht Dawn was fast gaining on the Minerva when she finished the race.

Two Vancouver boats won the race

Continued on Page 13

Pair of Bandits Slain in Effort To Rifle Bank

Shower of Bullets Drops One Man on Emerging—Second Returns for Mate's Body and is Shot Down

TACOMA, July 1.—Two bank bandits were shot and killed at Buckley, 25 miles east of here, late this afternoon, during an attempted robbery of the Buckley Bank. The bandits were slain by Marshal Ed Nelson. William Ross, cigar merchant, was shot in the abdomen and is in a critical condition.

The bandit pair entered the bank and covered the officials and customers with guns, and forced Cashier Hovey to hand over $2,000 in silver. Hovey, however, had turned in an alarm with his foot, and when the bandits rushed from the bank to a waiting automobile they were greeted by a shower of bullets from guns of citizens who had responded to the alarm.

One robber was shot and killed by Nelson on the running board of the bandit car. The other drove away, pursued by two citizens in an automobile. The bandit shot the windshield of the pursuing car away and then turned back, faced armed citizens and drove up to the bank, where he ordered the crowd to place the body of his companion in the car. Before anyone moved to obey, however, Marshal Nelson shot him twice, and he died in a few minutes.

Lightning Bolt Kills 27 Cows

Thirteen Wiped Out in Same Place in Same Way Several Weeks Ago

SALIDA, Colo., July 1.—Disproving the old saying that lightning never strikes twice in the same place, a bolt of lightning struck dead twenty-seven cows huddled under a spreading tree at Calcite, near here, it was reported here today.

Several weeks ago, during a similar electrical storm, thirteen cows were killed by lightning under the same tree.

The necks of the animals, which belonged to Tom Balman, prominent rancher of Calcite, were broken and their hides burned full of holes by the lightning.

Cattle Found Dead

BELLINGHAM, July 1.—J. M. Hoyt, of Prairie, Skagit County, hunting yesterday in the woods near his home for lost cattle, found eight of his dairy cows dead and the tracks of a cougar surrounding the bodies.

Canadian Reception in Paris

PARIS, July 1. — Monsigneur Mathieu, of Regina, Sask., was one of about 600 Canadians who today called upon the Canadian Commissioner, Philippe Roy, and Madame Roy, who were officially receiving in honor of Dominion Day.

Crushingly Defeated At Nova Scotia Polls

PREMIER E. H. ARMSTRONG

Of Nova Scotia, whose government was overwhelmed in the recent provincial elections, securing only three seats. The Conservatives captured the other forty. The Premier himself was defeated.

Disasters Take Lives of Thirty Europe Children

Worst Flood in Generation Drowns Fifteen Crossing Bridge—Schoolhouse Collapses During Festival.

WARSAW, July 1.—Fifteen children were washed away and drowned while crossing a bridge over the Dniester River, near Marjampol, by a devastating flood that followed the worst rainy spell of a generation in Galicia and Salacia.

BUCHAREST, July 1.—Fifteen schoolgirls were killed and a number severely injured when a building collapsed during a school festival at Oltenitza, Roumania, a town on the Danube, about 35 miles from Bucharest.

MELILLA, July 1.—Nine Moorish women were killed and four injured today, when they fell into a lime pit in the Beni Sic country. Soldiers who went to the aid of the women, after great efforts, pulled the four injured out, and later retrieved the nine bodies of the dead.

Riffians Still Attack French

Tribesmen Said to Have Lost Thousand Killed in Assault on Wide Front

PARIS, July 1.—Moroccan dispatches report that Abd-el-Krim is still attacking the French, directing his efforts towards Taza as a preliminary to an advance on Fez.

A dispatch to Le Temps says that although the attack has spread along a 50-mile front, it is really concentrated against three points. The correspondent estimates that Abd-el-Krim's losses in the offensive are 1,000 killed and 4,000 wounded.

Prince Aage, nephew of the King of Denmark, is cited in the orders of the Foreign Legion, in which he is a captain, for bravery, having volunteered for dangerous tasks.

Tuscania Makes Port With Ship Survivors

NEW YORK, July 1.—Bringing nine survivors of the Gloucester, Mass., schooner Rex which was run down and sunk off Halifax on Sunday with the loss of fifteen of her crew, the steamer Tuscania docked this morning, fourteen hours behind her schedule, chiefly owing to the delay involved in the accident.

A letter framed by the Tuscania's passengers was given to Captain David Bone, the commander, complimenting him on the rescue.

Bank Fraud Brings Man Jail Sentence

Nelson Institution Swindled by Wire—Advantage Taken of Employee's Absence

NELSON, B.C., July 1.—Quick action by the Imperial Bank branch here and by the local police landed in jail, in Spokane Monday, W. A. Day, who pleaded guilty in Spokane yesterday to writing to the bank in the name of Jock Ink, an employee of this branch, asking for $75, the wire stating that the sender would explain later.

Ink's return from his holiday just after the money had been remitted by wire broke up the game, and a description of Day as suspect resulted in his arrest. He was sentenced to from six to fifteen months' imprisonment.

Frogs Imbedded Years in Cement Discovered Alive by Road Gangs

OKANOGAN, Wash., July 1.—Several green frogs, imprisoned in cemented gravel, were set free when a road crew made a cut in a country road near here. They were found firmly imbedded three feet below the surface of the old highway. The frogs showed considerable animation on being released, giving no signs of the inconvenience caused by several years' imprisonment.

Trevor Kincaid, professor of biology in the University of Washington, declared the existence of frogs imprisoned in cement over a period of years quite possible, though he said no scientific data had been gathered on the point.

Thousands of Citizens See Street Parade

Most Picturesque Procession Is Admired by Throngs of Enthusiastic Spectators Lining the Route.

Floats Display Art And Craftsmanship

Colorfully Garbed School Children Win the Cheers of the Multitude on Two-Mile March.

"It might have been longer, but it could not have been finer in quality."

Thus mused aloud a grey-whiskered old gentleman in a white Panama hat as he watched the last float of yesterday's parade disappearing down Douglas Street in the direction of the Crystal Garden.

And musing thus, the grey-whiskered old gentleman epitomized the thoughts of all Victoria yesterday. For all Victoria turned out to watch the parade, the feature event of the Crystal Garden Carnival, and all Victoria voted the procession one of the most superb in the history of celebrations in the city.

Every point of vantage along the two-mile route, from the foot of Yates Street Hill to the plains at Beacon Hill, was occupied by spectators. They massed themselves on the sidewalks so that it was difficult to move. They grouped themselves at windows, on house-tops, and even perched themselves on telephone poles.

As the long procession swept by, applause rippled down the thick lines of spectators, and at times cheering gave expression to the enthusiasm of the multitude.

Baron Byng Delighted

The most distinguished of Victoria's guests of the moment, His Excellency the Governor-General, was delighted with the gorgeous spectacle. Accompanied by Lieutenant-Governor Walter C. Nichol, he reviewed the parade from a stand at Beacon Hill, and he gave voice to his appreciation in phrases of generous praise.

Baron Byng, like every other spectator, was most pleased with the school children's magnificent display. Twelve hundred strong, garbed in brightly colored paper costumes to represent flowers, roosters, cats, fairies, the school children were decidedly and deservedly the most popular feature of the parade.

Another of the vividly picturesque phases was that section formed by the pageant performers in their costumes of the period of Richard the Lion-Hearted.

But there was more to the parade than the merely colorful. There was beauty, much of it, beauty which elicited instant applause. And there was comedy; and music from nine bands and many orchestras, and a great deal that was intensely interesting besides.

Queen Faith

Queen Faith was drawn at the head of the procession in a golden chariot. She bowed and smiled in gracious acknowledgment of the homage rendered her by her subjects of the epoch of carnival. The princesses were grouped on the city's beautiful float close behind.

When the procession reached the reviewing stand at Beacon Hill, the Queen left her coach, and the Princesses their float, and all six mounted to the platform where they were greeted by Baron Byng of Vimy and by His Honor the Lieutenant-Governor. From the platform they watched the parade sweep by to the dispersal point.

Near the reviewing stand was drawn up a guard of honor from the Princess Pats. An international touch was given to the review by the presence on the stand of Commander Hood and the officers of the United States destroyer, William Jones. The William Jones arrived at Ogden Point from Honolulu at about noon yesterday.

There was nothing to mar the pleasure of the spectators yesterday. The weather was flawless. Police arrangements for the handling of traffic worked smoothly. The parade itself was assembled and then moved along with a dispatch which reflected great credit on the organizing committee.

Safety First

The promotion of comfort and safety was the purpose of the first units in the parade. Two Boy Scouts marched in the van with placards bearing the injunction, "Please keep to the sidewalks." Behind them followed six motorcycle policemen, three on either side of the road.

Then, resplendent in black busbies, scarlet tunics and plaid kilts, the 16th Canadian Scottish Band swung along.

Behind them came Queen Faith in a golden coach drawn by four trim little ponies, each with a gay white plume nodding with each shake of the ponies' heads. Leading each diminutive animal was an equerry garbed in gorgeous purple. Behind the coach walked two more equerries similarly garbed.

The five Carnival Princesses, were grouped, a charming picture, at the head of a white pedestal with pale blue adornments on which was mounted a reproduction of the Crystal Garden carried out in plate glass which sparkled in the sun. This, the City of Victoria's float, was awarded first prize.

Next came His Worship Mayor J. Cari Pendray and the members of the aldermanic board, garbed ceremoniously, and smiling. Their motors were followed by one occupied by Mayor Kellogg and Mrs. Kellogg, of Bellingham, and Mrs. J. Cari Pendray. The judges were passengers in the next motor car, in the rear of which marched the Victoria Pipe Band in swaying kilts and jaunty glengarries.

The School Features

The school section of the parade, was a remarkable tribute to the skill,

Continued on Page 2

DIAMONDS

Select your diamonds from a choice stock of set and unset gems, personally inspected and selected at time of purchase by experts of thirty years' experience.

We know values, and our knowledge is your protection when purchasing.

Mitchell & Duncan, Ltd.
JEWELERS AND WATCHMAKERS
Cor. Government and View Streets Phone 675

Church's British Shoes

You'll never know how long a pair of shoes can wear, nor how well a pair of shoes can look, until you've owned a pair of Church's. See them in our windows. From $11.00

The British Boot Shop **MUNDAY'S** 1115 Government Street

"Make Them Lay"

If you feed our egg laying mash, your hens simply have to lay eggs for you. Per sack $2.75

Telephone 413 **Sylvester Feed Co.** 709 Yates Street

NICE HOME
Close to Fort Street Car
Very Modern Seven-Roomed House

The sitting-rooms open to each other and have exceptionally good built-in features and open fireplace.
The balance of rooms all good; modern bath and separate toilet.
The basement is cemented and has wash tubs, with hot and cold water laid on.
Superior electric fixtures, stained glass window and plumbing.

GARAGE

Bargain Price, $4,000

ARTHUR COLES
1205 Broad Street Victoria, B. C.
Real Estate and Insurances

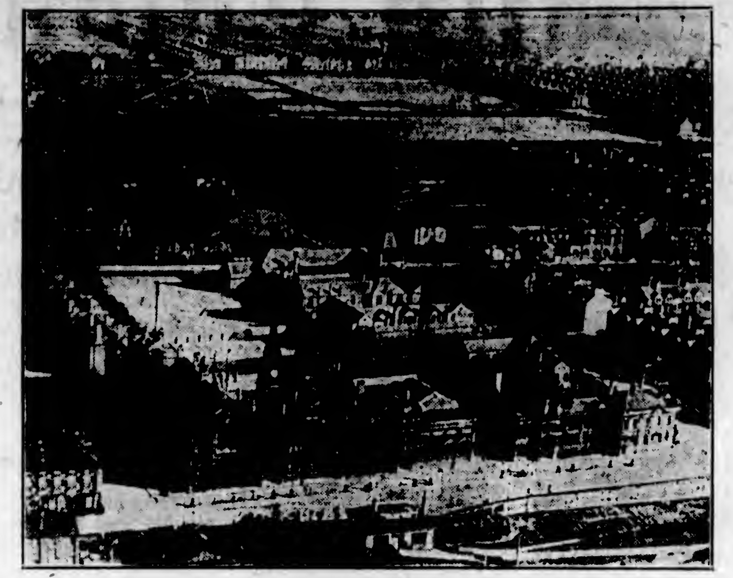

A TOWN FOR SALE—LORD DERBY'S $5,000,000 OFFER TO LIVERPOOL

The Earl of Derby has offered to sell Bootle to the Liverpool Corporation for about $5,000,000. The Liverpool Corporation will take some time to decide whether to accept this offer or not. The population of Bootle is nearly 80,000, and the rateable value is about $2,500,000. Many of the leases owned by Lord Derby have in the last few years been converted from a tenure of 75 years to 999 years. Bootle first came into the possession of James, the 10th Earl of Derby, in 1724 for £14,000. In 1874, 270,000 square yards of foreshore were sold to the Dock Trust for £90,000. The borough comprises a square mile and a half. The photograph shows an aerial view of Bootle.

Thousands of Citizens See Street Parade

Continued from Page 1

of the teachers, and a proof of artistic blending of color. The children came in for round after round of applause as they moved slowly forward. Assembled at the Boys' and Girls' Central School grounds, the general direction was in the hands of Mr. T. W. Hall, and the teachers had so planned their accurate arrival at the grounds that they were able to take up their position without a moment being lost. Altogether they had five decorated floats, and three decorated cars in the parade.

The High School detachment carried banners reminding the spectators that the day was the fifty-eighth anniversary of confederation in Canada, and that the various provinces, except the original four, had entered the Dominion at subsequent dates.

The Boys' Central appeared as black cats, the Girls in Kate Greenaway costumes of pink and green.

Girls from George Jay were dressed as roses, the same queen of flowers being selected for girls from Margaret Jenkins and North Ward.

The North Ward boys were dressed as fishermen, with rods and fish dangling therefrom as proof of the anglers' skill.

Oaklands' girls were in flame and columbine colors, the boys appearing as wood elves in brown. Attendants assisted them on foot.

Sir James Douglas girls were dressed as purple and yellow flowers, while South Park girls appeared as blue and white iris.

Victoria West girls were garbed as mauve midsummer fairies, while the attendant boy gnomes were in green.

Bank Street girls appeared as buttercups and daisies, while Kingston Street pupils appeared as flowers and a rainbow.

Spring Ridge reverted to the old-time hay wain, with old-time harvester as driver.

Quadra primary children appeared as decorated roses, pink, mauve and white.

Burnside pupils were black cats and yellow canaries, while Quadra showed blue and green parrots, blue and red roosters, and yellow chickens.

The sports section represented soccer and rugby football, lacrosse, basketball and baseball, most of the schools participating in the portrayal of the different pastimes.

The school health officer, Dr. David Donald, and the school nurse followed in a separate car.

In the middle of the schools section was the "Thirsty-First Canadian Scot-itch" band, a comic organization under the leadership of Mr. Aubrey Walls, which elicited a continuous roar of laughter from the spectators as it passed between the crowded sidewalks. Behind the Victoria High School boys, marched the Fifth Regiment Band, in khaki uniforms.

Decorated Cars

"Crystal Queen," Mrs. Woodward's motor car, ingeniously and beautifully decorated to represent a schooner-rigged yacht with lovely maidens for crew, was first in the decorated cars section. Dr. Clem Davies' car, transformed into the likeness of a butterfly chrysalis in mauve and white, followed as a symbol of growth. Mrs. J. O. Cameron's car was next, decorated charmingly, both inside and out, with crêpe paper in pastel shades and with yellow roses. A mechanical bronco doing its best to hurl a determined cow-puncher from its wooden back, bucked and tossed at the rear of the car of Thomas Plimley, Limited.

The Kingston Street School float, a large motor van decorated with greenery and bunting, held a dozen little girls gaily dressed in bright colors and holding serpentine ribbons leading from a rainbow arch over the middle of the vehicle.

Immaculate in white flannel uniforms with blue piping, the Bellingham Elks' Band played stirring marching airs as they swung along before the Bellingham civic float. In this was Queen Violet robed in purple and ermine, and seated on a golden throne beneath a canopy of white satin. On the dais at her feet reclined Princess Elna amidst baskets of beautiful flowers.

B.C. Electric Railway

The float exhibited by the B.C. Electric Railway bore banners in green and blue with the words "Efficient Service" thereon. The float was designed to represent the Home Service Department, and to show the superiority of electrical and gas lighting in its use for domestic purposes and to point out that more and more residences were using these two forms for domestic purposes. The plan was well worked out, and proved a practical demonstration of modern application of science to the service of humanity.

B.C. Telephone Co.

A most effective display was made by the British Columbia Telephone Company symbolizing its activities in this locality. A gigantic receiver occupied the post of honor, behind which appeared the switchboard, with an operator. On a seat at right angles to the switchboard were placed five girls on each side, each with receivers. The wires were connected to the poles at the corners, with linemen at each point of vantage. Altogether it was a striking and effective display.

Half a hundred uniformed nurses from St. Joseph's Hospital filled a white sightseeing bus decorated with red roses. The vivid red costumes of some, contrasting with the white ones of others, formed a big red cross. Behind this came a group of comic cars and a coster with donkey and cart to boot. A somewhat undignified honeymoon couple and a clown with Ursus Kermode for companion were grouped in front of a stretcher cart drawn by a company of Wolf Cub Boy Scouts.

Historical Pictures

Three cleverly-executed historical paintings followed. They depicted the landing of Captain Cook at Nootka, the founding of Vancouver Island Colony in 1850, and the Esquimalt drydocks of 1887 and of 1926. These floats were entered by the Carnival Committee, as was also a reproduction of the Victoria bastion.

Behind the Firemen's Band rolled the red car of Fire Chief Vernon Stewart. With the present chief sat ex-Chief of Volunteers Wrigglesworth. Ex-Chief Thomas Watson and ex-Chief Deasy were in the rear seat of the car. A hose reel such as was used by volunteer companies in the days of the city's infancy came next, followed by an old-fashioned horse-drawn pumping engine. Contrasting with these engines, were two of modern type.

The Pageant Players

The Pageant performers added another note of gorgeous color to the parade. First came the heralds, then the men-at-arms, then knights in full panoply mounted on spirited chargers, then King Richard and Queen Eleanor and her suite, then a crowd of villagers with Gurth and Wamba in their midst.

Queen Gladys, of Brentwood, rode in a car handsomely decorated to represent a motor yacht. A retinue of attendants in yachting costumes rode with her. Oak Bay's float, a gigantic Plymouth Rock chicken in a gigantic straw nest, came next.

Brilliantly uniformed after the fashion of hussars, with red capes and green trousers, the Shrine Band marched before a coach in which rode Mrs. J. Latham, a very realistic Queen Victoria, dressed as was Queen Victoria at her diamond jubilee. A shield on the coach door bore the inscription "Order of the Daughters of St. George. Princess Patricia Lodge, No. 238." Mrs. Latham was awarded a special prize.

Ferris Wheel

A gigantic wheel, the symbol of International Rotary, was rolled along the streets by a company of beflanneled Rotarians. It was colored in blue and gold and constituted a ferris wheel for half a dozen dainty little girls who rose and dipped around the axis as the ingenious float was drawn forward.

The float of the Native Sons and Daughters of Canada was of daring design. A gigantic beaver, fashioned in moss, was depicted as drawing a second vehicle bearing a huge revolving drum decorated in green with scarlet facing and edges. Holding the reins extending back from the beaver's mouth was a pretty little girl in the driver's seat of the second vehicle. At the base of the drum lounged four little boys, in the costumes respectively of a lumberjack, a farmer, a miner and a fisherman. Shields flashed patriotic messages to the onlookers as the huge drum revolved.

Moose Show Well

A big moose was carried on the float of the Loyal Order of Moose. It stood behind three flags mounted on the driver's seat under a white superstructure rising from a base of greenery. On the radiator of the machine was a heart, done in roses and bearing the inscription "Mooseheart." In front and behind it marched members of the society of both sexes in lodge regalia.

The float of the Dramatic Order of Knights of Khorassan depicted a Persian mosque, in front of which crouched a tiger snarling at the guards reclining on the desert sand in the shade of palm trees. The attendants were dressed in gorgeous Persian costumes. Desert scenes were painted on the lower sides of the vehicle.

The United Commercial Travelers entered a huge sea-serpent whose fearsome fangs and comic writhing and twisting evoked shouts of delighted laughter from children.

A skeleton basket rose above the float of the Queen Alexandra Review, W.B.A. Maccabees, Junior Rose Court. On it were white doves and kewpies swaddled in red cloths. Beneath it were grouped white clothed children. Red roses and greenery on a white background formed the color scheme.

A group of decorated bicycles, of comic characters, followed. Prominent amongst these was Mr. G. Y. Simpson as a stone-age man. Laughter swept the spectators as the bizarre spectacle proceeded.

Best Commercial Float

The Moose Band, in dark blue uniforms with gold facing, preceded the commercial and manufacturing floats. First of these was the superb creation advertising Satin-Glo. This was a symphony of white and mauve. Seated on a throne was a figure of a negro boy of giant proportions who moved his wooden head from side to side and ogled the sidewalk crowds. Behind it came the float of the Paint Supply Co. Standing on a base of greenery was a small village of model homes in a setting of miniature oak trees. Red and white and blue crysanthemums embellished the sides of the float. This was followed by White Service delivery trucks.

"Put Your Kiddies on Wheels" enjoined a placard on Plimley & Ritchie's float, which was filled with scooters, pushcarts and bicycles. A comic boys' orchestra followed this float, and then came the float of the Sidney Speedy Express, which bore pictures of the Motor Princess Landing at the Sidney pier. On one of the trucks of Walter Walker & Sons were huge paintings depicting the busy scene at a coal wharf when scows are being unloaded.

In the garden of a white painted home on the next float several tea parties were in progress at which Shelly's 4-X bread was the "piece de resistance." It was one of the 51,000 homes in which that particular make of bread was consumed, according to a sign on the float.

An Island Industry

MacKay & Gillespie was represented by a clever float. It purported to be a section of old Mother Earth. On the surface above was a pit, derrick and a power house. Below was a scene in the murky depths of a coal mine, where two miners sweated at their task with pick and shovel.

Jazz musicians on the next float coaxed sweet music from one-string, tone arch violins, the manufacture of which constituted the city's newest industry, according to a sign on the rear of the vehicle.

Brilliant Design

The float of David Spencer, Limited, was a brilliant conception. It was a gondola, with a yellow and mauve colored hull and a deck carpeted with rich green grass. From the prow hung a beautiful butterfly and a basket of flowers. Delicate reins of

Continued on Page 5

Commissioner Now Examining Waterworks Co.

Mr. F. M. Preston Will Have Report for Council in Six Weeks—Price to Be Next Agreed Upon by Parties.

People to Vote on Project

The examination and valuation of the equipment and affairs of the Esquimalt Waterworks Company, with whom Victoria is negotiating for the transference of ownership of the Goldstream system, with the entire equipment of the company, to city control, is in progress under the direction of City Water Commissioner Frank M. Preston.

Commissioner Preston has been engaged on this work during the past ten days, and now has the assistance of three other members of his department. There is a lot of detail work in conection with the examination of the affairs of the waterworks concern, and Mr. Preston is getting down to his office before opening hours to work on this waterworks project, as well as devoting several hours each day towards it.

"While I cannot definitely say how long it will take to complete the examination and valuation, it will be between one month and six weeks before I will be able to submit a report to the Council on the matter that it has given me to do," Commissioner Preston intimated.

After the City Water Commissioner has placed a valuation upon the Esquimalt Waterworks Company affairs the city and company will discuss an agreement as to final price, and then the ratepayers of Victoria will be asked to express at the polls their approval or disapproval of the agreement that will have been made between the contracting parties.

FLY-TOX

Kills Mosquitoes

Your Grocer or Druggist

DOES EVERY MEAL CAUSE YOU DISTRESS?

IF IT DOES YOU SHOULD TAKE BURDOCK BLOOD BITTERS

Mr. M. P. Eldridge, Beaver Harbor, N.B., writes:—"I was troubled with my stomach for some time, and every thing I ate seemed to distress me. I tried many different medicines, but without any results. Finally I was advised to try B.B.B., and after having taken several bottles I was completely relieved of my trouble. I can now eat anything I wish, thanks to B.B.B."

Burdock Blood Bitters puts the stomach into perfect shape by promoting proper digestion; and during the past 46 years it has been on the market has made a reputation, second to none, for relieving all stomach troubles.

Put up only by The T. Milburn Co., Limited, Toronto, Ont. (Advt.)

KIRKHAM'S GROCERTERIA
749-751 YATES STREET

SPECIALS FOR TODAY

Empress Pure Plum Jam, 4-lb. tins	59¢
Choice Orange Pekoe Tea, per lb.	50¢
Kellogg's Pep, 2 pkts.	25¢
Snowflake Pastry Flour, 49-lb. sack	$2.48
Keepsweet Cream, tin	11¢
Lifebuoy Soap	7¢
Climax Vanilla Extract, 8-oz. 50¢, 4-oz. 30¢, and 2-oz.	20¢
Fresh Dates, 3 lbs.	25¢
Certo, insures success in jelly making, per bottle	29¢

Select Your Vacation Baggage at Wilson's

How About Lighter Weight

Golfing Togs

For the Warm Days

To play in comfort you'll need clothes of a different texture than that heavy tweed suit.

See our fine linen crash knickers. They're real smart for Summer sport wear. They launder in perfect shape; well tailored and well cut. We sell them for, a pair $7.50

SHIRTS

Broadcloths and Balloon Cloths, are ideal for sport wear.

Fine English Broadcloth Shirts with collar attached, in shades of tan, blue, grey or white. Each $4.50

A Fine Irish Balloon Cloth Shirt with collar attached, in white only. Each $3.50

W. & J. Wilson
CLOTHIERS TO MEN AND BOYS SINCE 1862
1217 to 1221 GOVERNMENT STREET, VICTORIA B.C.

For men, for women—"The Footwear Centre"—For children

WATCH

—our windows for week-end bargains.

CATHCART'S
We Can Fit and Suit You
1208 Douglas Phone 1125
WM. CATHCART & CO., LTD.

Good Cooking

requires good milk and demands known milk values, and you make milk a known quantity in your cooking when you use *insured* milk—Carnation Milk.

Always fresh and sweet and pure, every can you buy is like every other can.

Try insured cooking with Carnation Milk.

A Canadian Product.

Write for free recipe book.

Carnation Milk Products Co., Ltd.
134 Abbott St., Vancouver, B.C.

Carnation Milk

TODAY'S SPECIALS

Prime Ribs of Beef, per lb.	18c
Rump Roasts of Beef, per lb.	19c
Boiling Beef, per lb.	10c
Choice Pot Roasts, per lb.	12c
Legs of Lamb, per lb.	35c
Shoulders of Lamb, per lb.	23c
Lamb Chops, per lb.	35c
Lamb Stew, per lb.	15c
CHOICE ALBERTA CREAMERY BUTTER, per lb.	40c
Or 3 lbs. for	$1.15
Choice Legs of Pork, per lb.	25c
Choice Roasts of Pork, per lb.	20c
Loin Pork Chops, per lb.	35c
Pork Steaks, per lb.	22c
Minced Beef, per lb.	10c
Pure Pork Country Sausages, per lb.	25c
Shanks of Beef, half or whole, per lb.	5c
Kidney Suet, per lb.	10c
Try "COOKET," the latest in shortening. Per lb., 25¢, or 2 lbs. for	45c

NEW ENGLAND MARKET
NOTE OUR NEW ADDRESS—750 YATES STREET
(Across From Dominion Hotel)
Free Delivery Phone 2368

NABOB TEA
Connoisseurs proclaim it-
"Tea as it should be"

Council May Be Asked to Offer Site for School

Esquimalt Board Impressed With Two Acres of Land on Old Esquimalt Road, Chairman Elrick Declares.

Committee Inspects Sites

The Esquimalt School Board may shortly approach the Municipal Council of the district with the request that the latter body give a piece of vacant land in its possession as a site on which a new High School will be erected, provided the ratepayers of the municipality vote the money for the construction of such a building.

While the School Board has not yet decided on what its final course in this matter will be, the general feeling of the trustees at the present time is that the above application will be made to the Esquimalt Council, Trustee James Elrick, chairman of the Esquimalt School Board, stated to The Colonist Tuesday night.

The School Board, at its monthly meeting during May, appointed a committee, under the chairmanship of Trustee J. L. Parkinson, to investigate the suitability of a number of available sites for the erection of a new High School in the district, and to obtain information concerning construction costs.

Committee Views Lands

Members of this committee of the Board have visited five or six sites in Esquimalt that would prove available for the construction of a High School, and the site that apparently is received by the trustees with the most enthusiasm is a piece of property on Old Esquimalt Road which is owned by the municipality, said Mr. Elrick.

The suggested site is only one-half block distant from the Lampson Street School, is high land, and in area is approximately two acres, thus furnishing ample ground for the playing of athletics of various kinds.

It is not likely that the ratepayers of Esquimalt will be asked to vote money for the erection of a new High School until the next annual municipal elections, Chairman Elrick declared.

Cuticura Talcum
Is Soothing
For Baby's Skin
Soap, Ointment, Talcum sold everywhere.

Producers
Rock and Gravel
Co., Limited
SAND AND GRAVEL
Scientifically graded and washed with fresh water.
Largest Capacity in Canada
1902 Store St. Phone 305

VICTORIA
BAGGAGE
COMPANY
H.M. Mail Contractors
OUR SPECIALTY
Furniture Moved, Crated and Shipped
Pool Cars for Prairies and All Points East
We Can Save You Time and Money
Largest Vans in the City
Phone 2505 506 Fort Street

HEART WAS WEAK
NERVES ALL GONE
Mrs. J. H. Hallenbeck, 117½ Welland Avenue, St. Catherines, Ont., writes—"I was in a gas explosion; it left me with a weak heart, and my nerves were all gone. I suffered everything; couldn't sleep, or endure any excitement, and when left alone I felt as if I could scream. I took dizzy spells, often falling and bruising myself. My mother read about your Milburn's Heart and Nerve Pills, and bought me a box, but having taken so many different kinds of medicine it just seemed that I did not have any confidence in any of them. I took one box of H. & N. Pills, and felt so much better I continued with them until I had used five boxes, and after I had taken them I did not need any more. I cannot praise, or recommend, Milburn's Heart and Nerve Pills too highly after all they have done for me."
Put up only by The T. Milburn Co., Limited, Toronto, Ont. (Advt.)

ELECTRIC FANS
A Few Good Used Fans at a Bargain
8-inch Westinghouse $7.00
12-inch Westinghouse Oscillating $12.50
16-inch General Electric $10.00
12-inch Direct Current $15.00
FOX & MAINWARING
615 Fort Street Phone 6011

The Colonist
1211 Broad Street
We Do Everything in the Line of
Lithographing
Printing Bookbinding
Paper Ruling
Correct Styles in Wedding Invitations and Announcements and Printed Notepapers, Etc.
Phone 197
And Get "Quality With Service"

The "Bowman" Remedy puts money in stockbreeders' pockets by preventing cattle abortions. Writs us.
The Erick Bowman Remedy Co. of Canada, Ltd.
Office and Factory, 518 Yates Street

Crowd Attend Prize Giving

Annual Event of St. Michael's Held in Grounds of Mr. and Mrs. Ross Sutherland

The fifteenth annual prize-giving of St. Michael's School, held Tuesday in the gardens kindly lent for the purpose by Mr. and Mrs. Ross Sutherland, 933 Foul Bay Road, attracted the usual interested crowd of parents and friends. There were illuminating as well as entertaining reports by the form masters, an address by the headmaster, Mr. Kyrle Symons; Cub and Scout "stunts", and at the very last, just prior to the presentation of prizes, an address by the Dean of Columbia.

One of the most interesting statements of the afternoon was that given in Mr. Bates' address. This bore on the health of day scholars versus full-time boarders, demonstrating that the latter enjoyed by far the best record in this respect. The day boy had lost on an average ten and two-thirds days in the year; each weekly boarder an average of five hours; but the fulltime boarder only seven-eighths of a day. The audience drew its own deductions.

Welcome Lord Byng

"We welcome to British Columbia Baron Byng, our Governor-General and Chief Scout of Canada!"

This was the message "wig-wagged" by two Scout signallers to the Provincial Commissioner, Mr. Ross Rutherland, in the course of the Scout display given during the afternoon. Mr. Sutherland congratulated Mrs. Symons on the splendid work which she was doing with the Cub Pack of St. Michael's, "one of the best Cub Packs in British Columbia," he added. The display given by the Cubs was highly entertaining, including blindfold boxing, mounted, the "steeds" being Cubs; and some excellently carried out drill. The Scouts' display included a camp fire scene, with fire laid, cedar shelter, and ground bed.

The whole school, in color groups, spelled out "St. Michael's" in human letters stretched on the greensward. This was loudly applauded.

"Four shadowy personalities, the artist who craves beauty, the scholar who seeks knowledge, the worker who desires to do some practical piece of service, and the saint who seeks after the something spiritual which transcends himself," formed the text of the address given by Dean Quainton to the school. Life, he maintained, was sound and complete only in proportion as those aspects of it were complete.

After the prizes were presented to the boys, cheers were called for "Parents," "Masters and staff," "The Dean," and "Boys who are leaving."

The Honors

Following is the list of prizes and winners:

First in year's work—Upper V, C. Ricardo; Lower V, F. Norris; Upper IV, G. Lawson; Lower IV, C. Margison; Upper III, J. Thorn; Lower III, J. Buck; II, R. Pearse; I, D. Carmichael.

Mathematics—Division I, R. Idiens; Division II, A. Reid; Division III, J. Twigg; Division IV, J. Woods; Division V, R. Garrett.

Languages—Division I, S. Robinson; Division II, J. Fulton; Division III, G. Luxton; Division IV, E. Beech; Juniors, R. Pearce, S. F. Gregory.

Form work—V, S. Cowan; Upper IV, J. Daly; Lower IV, S. Mayhew; Upper III, R. Todd; Lower III, D. Angus; II, T. Todd; I, D. Linklater.

Science — Seniors, W. Lawson; Juniors, S. Rose.

Drawing—Seniors, H. Groos; Juniors, L. Towler, G. Bowden.

Special Prizes

Neatness—J. Todd, H. Toms.

Progress—J. Stanton, S. Wilmot, H. Angus.

Boarders—S. Rose.

Regularity and punctuality—J. Todd, P. Parry.

Alertness—J. Hedley.

First in all subjects—C. Ricardo.

Cups

Batting—D. Robertson, presented by Mr. H. V. Heade.

Bowling—A. Gillatt, presented by Mr. J. Scott.

Scouts—J. Hedley (Crows), presented by Mr. W. H. Wilkerson.

Cubs—G. Lawson (Tawny 6), presented anonymously.

Shield

For merit—J. Todd, cup presented by Mr. W. H. Wilkerson.

Donors of prizes were as follows: Mr. S. B. Woods, Mrs. William Todd, Mr. L. G. Tolson, Mrs. Ferguson, Mrs. Ricardo, Mr. D. J. Angus, Mrs. M. Johnson, Mrs. Luxton, Mrs. Gregory, Mr. H. R. Hammond, Mrs. Armstrong, Mrs. Driscoll, Mrs. Thorpe-Doubble, T. N. Hibben & Co., Dr. Maxwell, Mr. and Mrs. Cowan, Mr. Margison, Mr. W. B. Monteith, Mr. Redpath, Mr. Mayhew, Mrs. R. Angus, Capt. Mogg, Mr. Bates, Mr. Waddell, Mr. S. Jones, Mr. A. Carmichael, Mr. Mabee, Mr. W. H. Wilkerson, Anonymous, Mrs. Symons and Mrs. C. F. Todd.

NERVOUS
BREAK-DOWN
Pains in Back and Legs Relieved by Lydia E. Pinkham's Vegetable Compound
Ford, Ontario.—"I had a nervous break-down, as it is called, with severe pains in my back and legs, and with fainting spells which left me very weak. I was nervous and could not sleep nor eat as I should and spent much time in bed. I was in this state, more or less, for over two years, before Lydia E. Pinkham's Vegetable Compound was recommended to me by my neighbor. Before I had taken five doses I was sitting up in bed, and when the first bottle was taken I was out of bed and able to walk around the house. During my sickness I had been obliged to get some one to look after my home for me, but thanks to the Vegetable Compound I am now able to look after it myself. I have taken Lydia E Pinkham's Blood Medicine in turn with the Vegetable Compound, and I certainly recommend these medicines to any one who is not enjoying good health. I am quite willing for you to use these facts as a testimonial."—Mrs. J. Sherrazzo, 130 Jos. Janisse Avenue, Ford, Ontario.
Nervousness, irritability, painful times, run-down feelings and weakness are symptoms to be noted. Women suffering from these troubles, which they so often have, should give Lydia E. Pinkham's Vegetable Compound a fair trial. All druggists sell this medicine. C

CAPT. ROY MAXWELL
Chief of the Ontario Forestry Department's aviation service, who went by airplane to Moose Factory on James Bay recently, taking in with him the treaty money for the Indians of that section.

Broadening of Nationality Is Dominion Goal

British Columbia Not Less British With the Passing of the Years, Dean Coleman Tells Native Sons

2,000 Hear Address

That a genuine nationality within the broader fellowship of the British connection and a steadily enlarging world outlook which aspires to a real share in pressing world tasks is the goal to which Canada is moving, was the opinion expressed last night by Dean Coleman, of the University of British Columbia. The occasion was the grand patriotic demonstration held outside the Parliament Buildings, arranged by the Native Sons of Canada, an audience of some two thousand hearing the address and taking part in the community singing.

Birthdays, Dean Coleman said, are occasions for reflection as well as for rejoicing, and while the note of pleasure has most properly been dominant in the experience of the citizens of Victoria and their many visitors during the last few days, it is quite in keeping with the spirit of enjoyment that we should devote a few moments to the larger issues in which the celebration of Dominion Day has its setting.

The celebration of one's birthday is in a very real sense a celebration, if not a glorification, of one's ancestry, and so we on this our birthday as a Dominion appropriately turn our thoughts to the heritage which we as Canadians possess.

Village Becomes Great City

As measured on the great dial of history it is but a short time since this beautiful city, with its wharves and its shops, its streets and its parks, its schools, its homes and its hotels, and, crowning all, the noble building whose towers now look down upon us, was a frontier village. Instead of the ocean-going liner, there was the Indian's canoe; instead of the sense of peace and security, there was the ever-present feeling of danger which found its expression in the palisaded fort; instead of farm and garden and prosperous country-side, there was the forest primeval, and the ocean, which is now a safe and easy highway to the ends of the earth, was in those days little more than a reminder of the weary leagues of trackless foam which separated the hardy pioneer from the motherlands.

"We can, I think, set down certain phases of our present situation and certain prospects of our immediate future concerning which there can be very substantial agreement. The first of these is that the name 'Canadian' has now a clearer and, I think, a more worthy significance than it has ever had before. For this let us now and always render a due meed of recognition to those heroes and heroines, both known and unknown, who carried that name so worthily during the prolonged agony of the world war.

Canada's Worth Shown

"We should also, I think, recognize the fact that in those other matters which are the very stuff of nationality Canada has shown her worth. I would mention merely the steady growth in volume and in merit of our national literature, the advance of Canadian higher learning, particularly in the field of scientific research and discovery, and an increasing participation in international enterprises which seek the welfare of individual peoples through seeking the welfare of human kind as a whole.

Fuller Nationality Seen

"One outstanding historical fact which we on this our national birthday should carefully remember is that our Canadian civilization is singular, if not unique, in the fact that it is a blending, or perhaps we should call it, a harmonizing of two distinct elements—the French and the English.

"There can be no more remarkable testimony to the vitality and the vitalizing influence of British institutions than the fact that here on the shore of the Pacific Ocean, half a world away from the centre of the British Empire, there should be a British Columbia which is not less British with the passing of the years because of the fact that it is becoming more and more Canadian.

"This is the paradox of our Canadian life, as it is, I believe, the goal to which more or less unconsciously we are moving. A genuine nationality within the broader fellowship of the British connection and beyond that, a steadily enlarging world outlook which aspires to a real share in the pressing world tasks in the most critical of all periods in the history of mankind."

Conductor F. J. Sehl led in the community singing.

Powers May Confer On China Problems

WASHINGTON, July 1.—Instructions for United States Minister MacMurray, who is due at his post in Peking on Saturday, are expected to indicate a desire to place the whole question of extra territorial rights in China under consideration. If other powers concur in this viewpoint, an international commission authorized by the Washington arms conference would assume its functions, together with representatives of all nations having a natural interest in Chinese questions.

Free to Asthma and Hay Fever Sufferers
Free Trial of Method That Anyone Can Use Without Discomfort or Loss of Time
We have a method for the control of Asthma, and we want you to try it at our expense. No matter whether your case is of long standing or recent development, whether it is present as Chronic Asthma or Hay Fever, you should send for a free Trial of our method. No matter in what climate you live, no matter what your age or occupation, if you are troubled with Asthma or Hay Fever, our method should relieve you promptly.
We especially want to send it to those apparently hopeless cases, where all forms of inhalers, douches, opium, preparations, fumes, "patent smokes," etc., have failed. We want to show everyone at our expense, that our method is designed to end all difficult breathing, all wheezing, and all those terrible paroxysms.
This free offer is too important to neglect a single day. Write now and begin the method at once. Send no money. Simply send coupon below. Do it Today—you even do not pay postage.
FREE TRIAL COUPON
FRONTIER ASTHMA CO., Room 785C, Niagara and Hudson Sts., Buffalo, N.Y.
Send free trial of your method to.
.....
.....
.....
(Advt.)

JULY CLEARANCE SALE
Angus Campbell & Co., Ltd.
1010 GOVERNMENT STREET
JULY CLEARANCE SALE

Many Special Clearance Sale Bargains for Today's Shoppers

Many women have taken advantage of the very special July Sale Bargains being offered here in every section of the store. Read our daily advertisements in the papers and watch our show windows. It will pay you and pay you well to do so.

Fifty Women's and Misses' Smart Coats
Greatly Reduced to Clear Today at $12.50 $19.75, $25.00 and $32.50
Today we offer you your choice of Fifty Smart Coats, all well tailored and smartly styled garments in the season's most favored colors. These garments are all greatly reduced in price and present very unusual values here today at $12.50, $19.75, $25.00, $32.50

Porch Dresses
Regular Up to $3.75
Sale Price $2.25
Marked for a quick clearance, Smart Gingham and Cotton Crepe Porch Frocks, all good styles and colors. Regular up to $3.75 for, each $2.25

July Sale Glove Bargains
English Duplex Fabric Gloves, in shades of pastel, white, natural. Odd lines and broken sizes. Regular $1.25. July Sale Price, per pair ..... 79¢
Kayser Chamoisette Gauntlets, with strap wrist. In shades of grey, sable, oak and putty. Sizes 6 to 7½. July Sale Price, pair, 79¢
Kayser Long Silk Gloves, in 12 and 16-button lengths. In black, white and all the wanted colors and sizes. July Sale Price, per pair ..... $1.19 and $1.29
Kayser Regulation Silk Gloves, with double tipped fingers. In sizes 5½ to 7½. In black, white, and all the most fashionable shades. To clear at, per pair, 75¢, $1.10 and $1.35

Blouses and Sweaters Greatly Reduced
White Blouses in voile and striped vesting, tuck-in styles, long sleeves. Sizes 36 to 44. Regular up to $5.75. To clear at $1.25
An assortment of Crepe de Chine Over-Blouses, Fibre Silk Jumpers, with long or short sleeves. Shades white, tan and navy. Regular up to $9.75. Sale Price $2.50
A very special group of fine quality Crepe de Chine Over-Blouses in many smart and becoming styles. Some trimmed with jabots, and in most of the wanted colors. Regular up to $16.50. July Sale Price $9.95
Handsome French and Hand-Made Embroidered Blouses, in shades of navy, black, pearl and gold. Regular values up to $30.00. July Sale Price $14.75
Women's Wool Cardigans and Pull-Over Sweaters, with and without sleeves. In shades of sage, brown, navy and mauve. Regular up to $5.00. July Sale Price, $2.95

Smart Afternoon Dresses
A Big Bargain at $14.75 and $25.00
This is your opportunity to purchase a becoming and good looking afternoon dress at a very substantial reduction. See these July Sale dress bargains in the dress section today, they will be sure to interest you.

All Summer Dresses Selling at Big Reductions

Corsets and Brassieres
Bargains for Today's Selling
Clearing broken lines of Gossard, Nemo and Madame Lyra Corsets. Models for well developed figures, in medium and low bust styles. Regular $8.50 to $11.50 per pair. Broken sizes, 25 to 34. July Sale Price, per pair $6.95
Lady Mac, Nemo, Gossard, and also non-lacing girdles, with elastic and medium bust, for all types of figures. Sizes 21 to 23. Regular $5.75 to $7.75. July Sale Price, $4.95
Gossard Front and Non-Lacing Girdles of fancy brocade and sunshine mesh; elastic top. For slender and average figures. Sizes 21 to 25. Regular $4.50 to $6.00. July Sale Price $3.95
Bandeau Brassieres, light weight, in white or pink, plain or fancy materials; sizes 32 to 42. July Sale Price ..... 59¢
Lightly Boned Corsets in Gossard and non-lacing girdles. Made of everlast mesh and plain coutil. Sizes 21 to 27 only. Regular $2.75 to $4.00 per pair. July Sale Price, per pair $2.39
Gossard Longerlyne Brassieres, back fastening style. Of fancy silk dotted brocade, in pink only. Sizes 34 to 44. Regular $1.95 to $2.50. Sale Price, each $1.59
Deep Cut Brassieres of firm, heavy material, side fastening and back fastening styles. Broken sizes, 34 to 42. Regular $1.50 to $1.75. July Sale Price $1.25
Broken Lines of Bandeau, Longerlyne and Boyish Form Brassieres, white and pink. Sizes 34 to 38. Regular 75c to $1.00. July Sale Price, 69¢

Flannel Suspender Sports Skirts
Regular Up to $8.75. At $3.95
Marked for a quick clearance today—Well Tailored Flannel Suspender Sports Skirts in shades of green, rose, fawn and grey, trimmed with white silk braid and pearl buttons. Regular up to $8.75 for $3.95
SEE WINDOW SHOWING

Two Very Special Hosiery Bargains
Kayser Full-Fashioned Silk Hose, $1.79 Per Pair
Kayser Full Fashioned Pure Silk Hose in black, white and all the fashionable colors. Every pair perfect. July Sale Price, per pair $1.79
Holeproof Silk Hose at $1.00 Per Pair
350 Pairs of a Special Holeproof Silk Hose, in black, white and all the most favored colors, in sizes 8½ to 10½. A splendid bargain at, per pair $1.00

The World Over Discriminating Men prefer it!

Hills & Underwood
London Dry Gin
The Gin you will ask for again—the standard of purity for over 160 years.
$3.50 A Bottle

This advertisement is not published or displayed by the Liquor Control Board or by the Government of British Columbia.

The Daily Colonist

Established 1858

The Colonist Printing and Publishing Company, Limited Liability

J. L. Tait, Business Manager

Subscription Rates by Carrier and by Mail in Districts Contiguous to Victoria, Served by Colonist City Carriers:

Yearly $12.00
Monthly 1.00

Subscribers in ordering change of address should be particular to give both old and new address.

Subscription Rates by Mail:
To Canada, Great Britain, the United States and Mexico, except districts as above:

Yearly $6.00
Half-Yearly 3.00
Quarterly 1.50

All subscription rates payable in advance. Mail subscribers are requested to make all remittances direct to The Daily Colonist.

Thursday, July 2, 1925

WHERE RESPONSIBILITY LIES

There has been some criticism, from Mr. Manson, the Provincial Attorney-General in particular, of the action of the Senate in refusing to prohibit the importation of liquors into this Province by private individuals. We feel certain that Mr. Manson's criticism is not only wide of the point, but capable of being misinterpreted inasmuch as it may create the impression that the Senate has done British Columbia an injustice. The Attorney-General, for instance, claims that the Federal Government under the existing law has no power to refuse to grant licences to export warehouses, and that, therefore, the legislation asked for, namely, the amendment to the Canada Temperance Act, was necessary to enable him, Mr. Manson, to close these export warehouses. He cites in support of this contention a legal opinion (of the then Deputy Minister of Justice) read in the Senate by Mr. Dandurand, the Government leader, in the session of 1923. This opinion did not express the view that the Government has no power to refuse such licences, nor did it state that the legislation asked for by the Attorney-General is necessary in order to give the Government such power.

What are the facts of the situation? From 1920 to 1923 the Government held the view that it had the power to refuse such licences and acted accordingly. In November, 1916, the Department of Customs promulgated the following regulation to the collectors of Customs at the different ports: "Warehousing of intoxicating beverages to be discontinued December 31, 1916, in Provinces and districts where Provincial prohibition laws are in force. By order of the Minister of Customs permission for the entry of intoxicating beverages in Customs bonded warehouse, Class 2 and 3, is withdrawn and ceases to be in force in all Provinces and districts of Canada where the sale of intoxicating liquors is prohibited under the Provincial law unless the importer obtains and delivers to you the written consent of the proper Provincial authority that such liquor may be kept in the Customs bonded warehouse described in such written consent. You are instructed to give notice accordingly to proprietors of bonded warehouses and importers concerned at your port and outports." This was signed by the Commissioner of Customs.

In March, 1923, certain questions were put to the Government in the House of Commons, asking how many of such licences were granted for B.C. since 1920. The reply showed that some twenty-six licences had been granted or transferred. Another question was: "Is it the policy of the Government in dealing with applications for such licences to require the approval of the Attorney-General or the Provincial Government or a member thereof before issuing such licences?" The answer was: "Unqualified assent of proper provincial authorities is required before privilege is granted of storing intoxicating liquors in bond in all provinces and districts where the sale of intoxicating liquors is prohibited by law." Yet another question was: "Was such approval given in the cases of the licences so issued?" The answer was: "Answered by No. 1," and that answer showed that the Attorney-General of British Columbia approved of, or consented to, the issuance or transfer of 25 out of 26 licences and the Prohibition Commissioner of the 26th.

It was further pointed out in the House of Commons by Mr. Bureau that a Customs bonded warehouse for the storage of intoxicating liquors only receives a licence upon unconditional consent of the Provincial authorities and remains in force until cancelled by the Minister for cause or withdrawal of provincial consent. In the Senate in 1923 the Government leader when asked: "Is the Government compellable by mandamus or other process of law to issue such licences to provinces without the consent of the provincial authorities?" replied "No." In effect, the situation is simply this, and it shows that the attitude of Mr. Manson is a false one. No licences authorizing bonded warehouses for the storage of intoxicating liquors for export were issued prior to 1920. Since 1916 both the policy and practice of the Federal Government has been to require provincial consent to such licences, transfers or renewals. From 1920 to 1923, 26 such licences were issued or transferred in this Province, and in the case of 25 of them with the consent or approval of the Attorney-General of British Columbia. Up to April, 1923, the Federal Government, or at least the Customs Department, held the view that they could not be compelled to grant such licences.

Thus the chain of export warehouses reaching from Fernie to the Coast, against the operations of which Mr. Manson inveighs, was established with the consent and approval of the Attorney-General. When Mr. Manson requested legislation prohibiting private importation on the ground that he could not close export warehouses, the inconsistency of his contention and his actions was pointed out to him. It was then that he quoted the opinion of the Justice Department, which, in effect, is that under the existing Customs Act the Customs Department may not refuse such licences. Supposing that ruling to be correct, and considerable doubt exists, the way to cure the alleged defect would be to amend the Customs Act. The way, however, to have prevented the "defect" of which Mr. Manson complains, would have been for the Attorney-General of this Province to have refused to consent to the licences being granted. The reason they were granted, no doubt, was because each netted an annual tax of $10,000 to the Provincial Government.

The people of British Columbia should understand fully that the responsibility for the existence of these bonded warehouses rests with the Provincial Government. We are inclined to the belief that Mr. Manson fears that the clause in the Liquor Control Act which imposes a duty on imported liquors is an infraction of the British North America Act and if that is the case then this Province has been collecting money illegally. This would afford an explanation of the attitude of Mr. Manson in now endeavoring to obtain an ironclad monopoly of the handling of all liquors within British Columbia.

NO "NEW" FLAG

The Federal Government seems to have taken fright because of the volume of criticism which arose over its order-in-council designed to appoint a committee to consider a national flag for Canada. Mr. Mackenzie King now says the order-in-council has been withdrawn and the committee relieved of its charge. The Government, he says, considers it appropriate that the matter should be first discussed by Parliament. This is probably tantamount to relegating the question to the limbo of forgotten things. What the people of Canada did not like, and they did not hesitate to express their dislike in the press, was that the committee would have had power to recommend a flag of an entirely new design. That was provided for by the order-in-council, though, if Mr. Mackenzie King had been able to sense the patriotism of the people, he would never have even suggested anying in the nature of a flag from which the Union Jack could be omitted.

Murray Williams, writing in The Financial Review, says: "Amidst the orgy of insane expenditure indulged in by the House of Commons this session there was one vote of money that will meet with the sincere approval of the taxpayers. The vote of $10,000 a year to the Hon. Mr. Fielding is a fitting tribute to a great Canadian. It might be said that Mr. Fielding was the father of Reciprocity. The Reciprocity issue was beaten, but it had one conspicuous merit—the Americans were to give us something in return for concessions we gave them. The present policy is to lower our tariff bars while the Americans give us nothing. All they do is to freeze us out of their market with an insurmountable tariff wall. The Americans know the game, while we Canadians are acting like a lot of children. A high tariff made the United States the most prosperous country in the world. We have that example before us, but apparently we haven't got brains enough to profit by it."

The people generally will be gratified that English, Scotch, Irish and Empire newspapers generally, as well as those of the world, may still circulate in Canada. The Senate, before the Ottawa session closed, struck out the clause of the Criminal Code amendment that would prevent newspapers publishing racing information such as the odds on horses. Some influence in the Mackenzie King Government has been trying to decide for the newspapers "what is news." There should be more concern at Ottawa in deciding "what is government."

The Manitoba Free Press, writing on the eve of the Provincial election in Nova Scotia, said: "The Nova Scotia Provincial Liberals are indistinguishable from the Dominion Liberals. The King Government is watching the contest in Nova Scotia with unconcealed interest; a victory there will be hailed as an omen for Dominion victory and may be the signal for a Federal election."

Although one party practically monopolized the election in Nova Scotia, the contest there illustrated that the province has definitely gone back to the two-party system. There is no farmer group in the new Legislature and no Labor members have succeeded in being elected.

Canada is fourth on the list of the highest taxed countries in the world. This is in spite of the fact that we boast of having natural resources second to none among nations.

Concludes Visit—Mr. Alec Marshall, manager of the Commercial Intelligence Department of the Canadian Manufacturers' Association, has left for the Mainland after attending the luncheon to Lord Byng at the Canadian Club. Mr. Marshall was greatly interested in the Victoria factories.

Letters to the Editor

No letter to the editor will be inserted except over the proper signature and address of the writer. This rule admits of no exception.

Lost Articles

Sir,—I often wonder how many finders of lost articles ever attempt to discover the looser. I have yet to see as many found advertisements in a newspaper column as there are lost. Is the old saying of "Findings keepings" good today as ever? I have spoken to a number of people who have lost articles, but find few who ever recover them. On Saturday week last, I lost on the East Saanich Road a parcel of sketches on beaver board about three feet long and eighteen inches wide, also a cotton tent cover. The sketches were given to me by a friend and would be without value to the person who found them. I have spent money in advertisements and notified all the stopping places along the road as well as the police; yet they still remain a mystery as far as I am concerned.

WALTER J. DANDRIDGE.

1612 Fell Street, Victoria, B.C., June 30, 1925.

The Bodleian Library

Sir,—The Bodleian Library needs a fund by means of which its collections may be enriched by the timely purchase of rare books, historic documents, illuminated manuscripts, and fine examples of binding. The income of the library, though now increased by a share of the Government grant which has recently been given to the university, leaves little margin for the acquisition of scarce and beautiful works. In the past many chances have been missed through lack of a fund out of which at the right moment such acquisitions could advantageously have been made.

Under the Copyright Acts, the library has the right to obtain a copy of every work published in Great Britain; but in spite of this privilege and the contributions made by colleges and from the Government grant, the resources of the library are slender. Such funds as are available for the purchase of books are required mainly for the acquisition of new foreign books or periodicals, and for the filling of lacunae in those parts of the library in which its collections are weak or defective. Sir Thomas Bodley, when he set himself in 1598 to the restoration of the library, appealed to friends and well-wishers to help him by the gift of books; it is hoped that, by the co-operation of many friends who care for the Bodleian, his library may now be given the help which in his lifetime Bodley did not ask in vain.

With the approval of the Curators and of Bodley's Librarian, it has been decided to form an association, under the name of "Friends of the Bodleian," with the object of providing, by means of annual subscriptions, an income for the purchase of desirable books and manuscripts, for the acquisition of which the ordinary funds of the library are insufficient. To secure the wise application of the money thus provided, the selection of the books to be acquired in this way will rest with Bodley's Librarian.

The names of the friends of the Bodleian will be inscribed in a special register which will be preserved in the Library. The members of the Society will be invited to meet annually in Oxford to receive a report of the year's work, an account of which will also be given in The Bodleian Quarterly Record. On the occasion of this meeting, the Friends of the Bodleian will have an opportunity of seeing parts of the library not usually shown to visitors, and of inspecting the purchases made from the funds to which they have subscribed. Each member will receive a copy of The Bodleian Quarterly Record.

We venture to ask those who, whether members of the university or not, feel an interest in the Bodleian Library to join the new association. The annual subscription payable by each Friend of the Bodleian will be ten shillings, but it is hoped that many will see their way to give a larger sum. Communications should be addressed to the Secretary of the Friends of the Bodleian, Bodleian Library, Oxford.

RANDALL CANTUAR,
CAVE,
COSMO EBOR,
OXFORD,
BIRKENHEAD,
CRAWFORD & BALCARRES,
GREY OF FALLODON,
J. A. SIMON,
J. W. MACKAIL,
C. H. ST. JOHN HORNBY,
J. WELLS,
MICHAEL E. SADLER,
A. D. LINDSAY,
FRANCIS PEMBER,
HERBERT WARREN,
P. S. ALLEN,
H. J. WHITE,
FALCONER MADAN,
GILBERT MURRAY,
C. S. SHERRINGTON,

London, England, June 15, 1925.

Vaccination: A Challenge

(From The London Times)

Those who believe in the efficacy of vaccination as a means of protection against smallpox have, during the past half century, been challenged again and again by the opponents of this measure to give reasons for the faith which is in them. They have endeavored at various times and in various ways to afford the desired satisfaction, but have so far failed to abate by those efforts the eagerness of their opponents to challenge them again on the self-same counts. The whole vaccination controversy, indeed, echoes and resounds with challenges by the "anti-vaccinators," each of which has seemed for a moment to offer, if taken up, a final solution, and each of which, on being taken up, has afforded merely fresh occasions of dispute. These considerations cannot be dismissed lightly when a challenge by the supporters of vaccination is, at last, forthcoming. These supporters of vaccination are ready, or so Dr. R. A. Lyster stated at the recent annual meeting of the Research Defence Society, to produce efficiently vaccinated volunteers who are prepared to place themselves in intimate contact with fairly severe cases of smallpox, provided that an equal number of unvaccinated opponents of vaccination consent to incur the same risk. It does not appear that the challenge has, as yet, reached the offices of the National Anti-Vaccination League in an official form, nor is it quite clear whether Dr. Lyster was speaking for himself alone or for others. But no doubt the experiment suggested could be arranged without great difficulty. There are presumably plenty of unvaccinated persons who are ready to run what seems to believers in vaccination to be a serious risk, for the opposition to this measure of protection is, in many cases at any rate, perfectly sincere.

The real question is whether or not the test is likely to lead to any final conclusion. If it fails to prove decisive, it will have achieved nothing but the further embittering of an already very bitter dispute. Thus it cannot properly be undertaken as an isolated event, but only as one link in a chain of investigation designed to afford a permanent settlement of this controversy. The task of devising crucial experiments is never easy, and not the least of the difficulties attending it is that of securing agreement about the validity of proposed tests in advance of their application. Yet, if this precaution is neglected, the whole effort is necessarily wasted. Those who realize the dangers inherent in the present stealthy return of smallpox to its ancient dominion, and who view with anxiety the unprotectedness of about half of the population of this country, are aware that no labor ought to be spared to secure unanimity. A measure which lacks the support of millions of citizens cannot be enforced except by arguments which no reasonable man will dispute. In other words, the need has become pressing for a careful, impartial, and scientific review of the available evidence about smallpox vaccination, and for the application of a number of crucial tests, agreed upon beforehand by those conducting such an inquiry. By this means a way out of the present difficulty may be found and challenges and counter-challenges rendered for the future superfluous.

Notable Anniversaries

A war event of particular interest to British Columbians was the naval action of Coronel, in which the gallant Admiral Sir Christopher Cradock and many men of his squadron were killed. In his previous service Sir Christopher had won many honors, but his name was hardly known to the public until the melancholy tidings of the battle arrived. The Admiral was born on July 2, 1862, at Hartforth, Yorkshire, and entered the naval service at an early age, passing through various ranks to that of Rear Admiral, which he reached in 1910. When the Great War broke out he was in command of the Training Squadron. The battle off Coronel was fought on November 1, 1914.

THE LOVER'S ROSE

Bring me a red, red rose
Of the deepest hue which blows,
To it your lips be prest;
Then, with a lover's touch,
Worthy alone of such,
Place it upon my breast.

As on my heart you lie,
In her crimson petal's dye
Your heart I seem to see,
And her ruby tones repeat
In perfumed accents sweet:
"I love, I love but thee!"

ETHEL SEYMOUR.

Victoria, B.C., June, 1925.

Present Lady Byng With Portfolio Souvenir of Victoria Beauty Spots

A portfolio of some hand-colored camera etchings of Victoria's choicest beauty spots was presented by the executive of the Women's Canadian Club to Lady Byng Tuesday afternoon at Government House, the souvenir being inscribed "To Lady Byng from the Women's Canadian Club of Victoria."

The presentation was made by Mrs. H. P. Hodges, president of the club, whose brief address expressed the society's regret that Her Excellency had been unable, owing to the numerous engagements here, to be the guest of the club at a special function which they would have liked to arrange in her honor. The gift and sentiments which accompanied it were graciously acknowledged by Her Excellency.

Other members of the executive present included Miss Agnew, Mrs. C. W. Bradshaw, Mrs. S. J. Willis, Mrs. J. C. F. Hyndman, Mrs. R. R. Taylor, Mrs. R. W. Perry, Mrs. P. B. Scurrah and Miss Lottie Bowron.

The camera etchings came from the studio of Mr. H. U. Knight, the coloring being done by Mrs. Knight.

Petition in Election Case Not Dismissed

VANCOUVER, July 1.—R. S. Lennie, solicitor for the four defeated candidates in the North Vancouver election of last June, stated today, that in accordance with Mr. Justice Murphy's ruling he would immediately set down the election petition for trial at the first available date after the long vacation. The courts do not sit during July and August.

The motion for a commission to take the evidence of approximately 200 voters who cast absentee ballots, which was dismissed by Mr. Justice Murphy yesterday on the ground that only the trial judge could entertain the motion, will be renewed on the trial date, said Mr. Lennie.

With reference to the report from Vancouver, published today, with regard to the legal proceedings in connection with the North Vancouver election case, it is pointed out by Mr. R. H. Pooley, of Victoria, that it is not, as might be supposed, the petition itself that has been dismissed but merely the application for appointment of a commission to investigate alleged irregularities. Mr. Pooley states that the petition will be set down for trial at the earliest date possible.

Calgary C.P.R.'s Win Connaught Cup Soccer

CALGARY, July 1.—Calgary C.P.R. will represent Alberta in the Connaught Cup series, the result of defeating Clover Bar eleven 2-1 in the replay of the provincial finals on Wednesday. The previous game played in Edmonton resulted in a score of 2-2 after thirty minutes' overtime.

FIFTY YEARS AGO TODAY

(From The Daily British Colonist of July 2, 1875)

Roads and Bridges—Saanich Road continues in a most insecure state. The bridge at Sandy Hill is liable to fall at any moment. The settlers have signed a petition to the Government setting forth the necessity of repairing the road and the bridges. Burnside Road Bridge is also in a dangerous condition, and may cause a shocking accident before the Chief Commissioner and his staff will see the necessity of making it safe.

Fire.—The firemen had just time enough to get settled down at the picnic on Thursday, when the alarm bells were sounded, and all charged back to town. Happily, however, their services were not needed, the fire, which burned part of the roof of the kitchen of the Bridge Tavern, being extinguished before any great damage was done.

The steamers North Pacific and Favorite, from Puget Sound, with mail and passengers, arrived on Thursday and sailed again yesterday morning.

Save Carbon-Attacks

—a form of Motor-Indigestion

Your motor is not unlike the human organism. It must be kept nourished and clean. And oils, like foods, are not to be judged by their price.

Aristo Motor Oil, for example, is the finest lubricant capable of production. It compares to advantage with eastern oils selling at almost twice its price. Yet this is easy to understand.

Aristo is not under the handicap of heavy freight costs from the east. It benefits, too, by volume production. And it comes from refineries which are unrivaled in equipment the world over.

Aristo is a quality product. It combats the formation of carbon. And, as has been said, it is a lubricant without a peer.

You will save with Aristo at the beginning. But your greatest saving will be in the end. Your motor will testify as to its economy.

• • •

Sold at Union Oil service stations, and at independent dealers of the first class everywhere.

ARISTO

Motor Oil

BEST ALL WAYS

Made in Canada

Union Oil Company of Canada, Ltd.

Also Producers of Union Gasoline

THE WEATHER

Meteorological Office, Victoria, B.C., at 8 p.m., July 1, 1925.

TEMPERATURE

	Min.	Max.
Victoria	51	66
Vancouver	52	72
Kamloops	54	78
Barkerville	42	58
Prince Rupert	46	64
Estevan	48	60
Calgary, Alta.	54	74
Winnipeg, Man.	..	86
Portland, Ore.	52	74
San Francisco, Cal.	56	76
Seattle, Wash.	54	70
Spokane, Wash.	56	82
Penticton	49	80
Vernon	54	79
Nelson	51	82
Cranbrook	57	84
Edmonton, Alta.	54	68
Prince Albert, Sask.	54	84

FORECAST

Victoria and Vicinity—Light to moderate winds; continued fine and warm.

Vancouver and Vicinity—Continued fine and warm.

5:00 P.M. Reports

Victoria—Barometer, 30.17; wind, S.W., 16 miles; fair.

Vancouver—Barometer, 30.10; wind, W., 14 miles; clear.

Kamloops—Barometer, 29.96; calm; clear.

Barkerville—Barometer, 30.18; wind, S.W., 4 miles; rain, .02 inch; fair.

Prince Rupert—Barometer, 30.32; calm; clear.

Estevan—Barometer, 30.24; wind, N.W., 14 miles; clear.

Tatoosh—Barometer, 30.15; wind, N.W., 4 miles; clear.

Portland, Ore.—Barometer, 30.06; wind, N., 14 miles; clear.

Seattle, Wash.—Barometer, 30.14; wind, N., 4 miles; clear.

San Francisco, Cal.—Barometer, 29.90; wind, S.W., 12 miles; clear.

The "deepest" hole in the Atlantic, 27,965 feet, is north of Porto Rico.

Seems Reasonable

Since people read newspapers every day, and

People read newspaper advertising every day, and

People buy merchandise every day,

Why isn't it good business to advertise every day?

If every day is a good day to try to sell goods, then

All days are good days to advertise your store—your service—your merchandise.

Barnacles collect in large numbers only on blue and black plates of ships.

Cranberry pickers run by tractors are used to cut the loss of spoiled fruit.

ESTABLISHED 1885

Just Received

From the Selby Shoe Company, Limited.

The Arch-Preserver Shoe

A Shoe that you can use your feet with.

Maynard's Shoe Store

649 Yates Street Phone 1232

WHERE MOST PEOPLE TRADE

CANE seating a speciality.
HIGH Class work.
ALL Employees disabled soldiers.
IMMEDIATE attention to all orders.
REPAIRS of all descriptions.
SPECIALTY, repairs to grass and wicker chairs.

The Red Cross Workshop

We Have One Set of the Book of Knowledge

Consisting of 20 volumes, bound in half leather. Publisher's price, $94.50. For sale at **$60.00**

T. N. HIBBEN & CO.

1122 Government Street Victoria, B.C.

THORNE'S SHOE STORE

Ladies! Wear our "NATURE TRED" or "ARCH PRESERVER" Shoes. These are designed on Nature's line to give a true fit. The special constructed shank helps weakened feet to regain their normal strength, and keeps good feet strong and well through exercise.

Look for the Big Yellow Shoe Sign outside **648 YATES STREET**

RANGE REPAIRS

We carry castings for Enterprise, Moffatt, Fawcett, Gurney-Oxford, Buck and Lorain Ranges.

B. C. Hardware & Paint Co., Ltd.

718 Fort Street Phone 82

B.C. FUNERAL COMPANY HAYWARD'S LIMITED 734 BROUGHTON ST TELEPHONE 2235

BEST ISLAND COAL

Victoria Fuel Co., Ltd.

1203 Broad Street—Phone 1377
A. R. Graham E. M. Brown

Good Fir **WOOD** $4.00 Per Cord Load

LEMON, GONNASON CO. LTD.

Phone 77 2324 Gov't St.

"RADIANT" ELECTRIC IRON—SPECIAL
$3.45

Murphy Electric Co.

Phone 120 722 Yates St.

Postal clerk in new type of car devised by C. B. & Q. and tested near Brewster, New York, firing at "bandits" through "universal joint" that permits freedom of aim but does not expose him in the least as a porthole would. If bandit gets too close to be reached by this, clerk shoves riot gun into the "spreader hole" in car floor and pulls trigger, spreading deadly buckshot in all directions. Magnesium flare automatically electrically ignited is then shoved through a tiny hole in the car wall in the dazzled bandit's eyes and brilliantly illuminates surrounding terrain. The car is a virtually bulletproof fortress.

Thousands of Citizens See Street Parade

Continued from Page 2

ribbon stretched back from the butterfly to the hands of two little girls, dressed in yellow and holding tridents. Behind them the Queen of Radio was seated on her throne. Wires from an overhead aerial led to a powerful radio set on the deck of the gondola, and "Broadcasting Vancouver Island's Message to the World," was the inscription on a shield.

Clever Artistry

The Hudson's Bay Company's float was a superb work of art. Buttressed by a framework into whose design were woven porpoises and sea shells, a golden trellised superstructure arched over the whole float. Six small girls, garbed in the poke bonnets and pantalettes of the Early Victorian era, were substituted for horses in front of a miniature golden coach, characteristic of the same period. Another little girl simulated the actions of a coachman, two more were passengers, and two rode behind as guards. Their costumes were of vividly colored paper and the float itself was decorated with a multitude of flowers, pink roses forming the wheels of the coach.

The pipers of the 16th Canadian Scottish followed the effective float entered by the Victoria Bed & Mattress Company.

Y.W.C.A. Display

The Y.W.C.A. had seized the opportunity to show the manifold services which the association performs for the girls under its aegis. The sporting activities of the organization were well portrayed by girls on a gaily decorated float in the association colors, and the protection of girls traveling and similar activities were also illustrated in some of the features shown. This float won considerable applause in the procession, as the members were grouped round an attractive background.

The band of the 112th Battalion High School Cadets came next in the line of the procession and was followed by a cavalcade representing the Crystal Garden Riding School.

Mrs. Bowman won considerable applause with her ingenious representation of the Crystal Garden, worn as a head-dress.

Prize List

The prize list was as follows:

Floral and Decorated Cars—1, Crystal Garden (Mrs. Woodward); 2, Dr. Clem Davies; 3, Mrs. J. O. Cameron; 4, Plimley's, Limited.

Cities and Public Utilities Floats—1, Princess Float, City of Victoria; 2, Bellingham City float; 3, B.C. Telephone Company.

Comic Groups—1, Spark Plug and Barney Google; 2, coster and donkey; 3, Auld Ireland. No. 2 was in charge of Tom Obee; No. 3, of W. F. Glover.

Rural Floats—1, Brentwood Bay; 2, Oak Bay.

Special—Daughters of St. George, Queen Victoria.

Fraternal, Social and Service Clubs—1, D.O.K.K.; 2, Rotary Club; 3, Native Sons and Daughters of Canada.

Decorated Bicycle (under 12)—1, Jack Grant; 2, L. Mills; 3, Evan Boss.

Decorated Bicycle (under 15)—1, L. Smith; 2, C. Lefevre; 3, E. McLean.

Comic or Original Character (under 15)—1, Mary Welsh; 2, Reg. Proby; 3, William Brown.

Commercial and Manufacturing Floats—1, B.A. Paint Co., Satin Glow; 2, David Spencer, Ltd., gondola; 3, coal mine, Mackay & Gillespie; 4, Hudson's Bay Co.

Individual Carnival Costumes—1, Mrs. Yates as "Miss Canada"; 2, Mrs. Bowman, as Crystal Garden; 3, Donald Gibbs as a horse.

Athletic and Sporting Clubs—1, Y.W.C.A.

Comic Individuals—1, L. Mallek, hunchback; 2, G. T. Simpson, prehistoric; 3, Fred Welsh, "skates for sale."

Comic Band—1, "Thirsty-First Canadian Scot-ich," Mr. Walls, leader; 2, Rowley's Boys' Band; 3, Alabama Band, Mr. Owens, leader.

Two-Horse Team with float—1, B.A. Paint Co.; 2, R. Bray; 3, Jos. Heaney.

Outstanding Feature of Parade—Pageant performers.

Judges

The judges of the several sections were:

No. 1, Miss Bruce, General R. P. Clark and Mr. R. H. B. Ker, with Mr. J. Wittcomb as clerk; Section 2, Miss Lottie Bowron, Lieut. J. O. Cossette and Mr. P. Vibert, with Mr. J. Walker as clerk; 3, Messrs James Leiper and James Turner; clerk, Mr. Dan Miller.

Committee

The personnel of parade committee was Messrs. George W. Allison, chairman; J. T. Braden, A. Manson, W. R. Yule, J. W. Hall, G. W. Robinson, J. Walker, J. Wittcomb, H. E. Bailey, W. N. Kelly, W. Moore, A. G. H. Harding, chief marshal.

Bulgarian Jews Menaced

SOFIA, July 1.—Anti-Jewish movements are reported to have sprung up in various parts of the coun—

Lady Byng Inspects and Addresses Girl Guides at Government House

Her Excellency Expresses Hope of Returning to Victoria Next Year and Compliments Girls on Their Smart Appearance After Examining Ranks

Her Excellency Lady Byng hopes to return to Victoria next year. She made a statement to this effect yesterday afternoon in the course of her inspection of the local Girl Guides at Government House grounds, coupling the remark with an expression of confidence that by that time the ranks of the Guides here would be noticeably augmented. Having noticed the badges which many of the girls wore, she commented that they were a good thing, because they represented efficiency.

The inspection took place at half-past three o'clock. The three companies of Guides and one company of Sea Guides, who formed the smart group drawn up on the east lawn, had marched up via Rockland Avenue from Pemberton Road, their rendezvous, and presented a very smart appearance as they formed in open ranks on the greensward, the colors in the centre.

Miss McVittie Taylor was in charge of the Sea Guides, Miss Leighton of the Girl Guides, the respective companies being led as follows: First Victoria (Camosun) Company, Miss Henslowe; Second Company, Miss Leighton; Fourth Gonzales, Miss Sterling, and Seventh (Esquimalt), Miss Douglas.

There were also present the Deputy Provincial Commissioner, Miss Mara; the District Commissioner, Mrs. Gillespie; Miss Maraquita Nichol, lieutenant, and Miss Kathryn Goward, lieutenant.

Lady Byng and Mrs. Nichol arrived a few minutes after the Guides, and proceeded to go through the lines, Her Excellency showing quick observation and keen interest in the medals worn, particularly those of Miss Crompton, whose decorations included a general service star and overseas service ribbons. She complimented the Guides on their smart turnout and workmanlike appearance, then, at the request of the Provincial Commissioner, Mrs. Nichol, proceeded to speak informally to the girls.

Her cheering and inspiring address over, Her Excellency was accorded three rousing cheers by the girls, who were then dismissed.

Miss Margaret King Married on Tuesday

Nuptials of Miss Margaret King and Mr. Howard Taylor Celebrated at St. Andrew's

St. Andrew's Catholic Cathedral was the scene of an exceptionally pretty wedding on Tuesday at 9 o'clock, when the Rev. Father O'Brien united in matrimony Margaret, eldest daughter of Mr. and Mrs. James King, 1909 Fernwood Road, and Howard Richard, son of Mr. A. R. Taylor, of this city.

The altar and guest pews were prettily decorated for the occasion, lilies, delphiniums and orange blossom forming a pretty setting down the long aisle of the church as, to the strains of the wedding march from Lohengrin, the bridal party entered.

Given in marriage by her father, the bride was radiantly lovely in a model wedding gown of ivory crepe, beautifully beaded and fashioned on straight lines, while exquisite bead panels falling from the side drapes enhanced the charm of the gown. Her long court train, arranged at the shoulders with a spray of orange blossoms and underlined in shell Canton, was composed of Clare de lune charmeuse crape with deep inset of ermine adorning the hem, while her bridal veil of embroidered tulle fell in graceful folds and was arranged cap shape and held at the coiffure with the conventional wreath of orange blossoms. Her trailing bouquet was composed of Ophelia roses, swansonia and maidenhair fern.

She was attended as bridesmaid by her only sister, Mary, in a lovely gown of pale mauve broche metier of striking simplicity and hemmed in soft white fur. She wore a picturesque hat of white crepe de Chine with flowing ties of georgette, and carried a shower bouquet of blush roses, pink and mauve sweet peas and fern.

Miss Ruby Brown made a winsome little flower girl in a dainty frock of salmon pink voile, beruffled in dainty rows of lace and orchid baby ribbon, and wearing a little wreath of orange blossom in her hair. She carried a basket of Sweetheart roses and preceded the bride up the aisle strewing rose petals in her path.

The groom was supported by Mr. Bruce Elliott.

Miss Marguerite McKay presided at the organ, and during the signing of the register Miss Vivien Colbert sang very sweetly, "Thank God for You."

After the ceremony the bridal party repaired to the home of the bride's parents, where a wedding breakfast was served. The decorative scheme of the table was effectively carried out in midsummer flowers in shades of pastel, orchid and pink, with flowing streamers of the dual colors and sprays of smilax, while the handsome three-tier wedding cake held the place of honor. The reception hall and rooms were also artistically arranged with palms and masses of Summer bloom.

The wedding gifts were beautiful and numerous. A case of Community silver was received from the McLaughlin-Buick Motor Car Co., where the bride had been stenographer for the last three years.

During the evening a reception was held. Mrs. King, mother of the bride, gowned in black silk crepe, received the many guests, while acting as serviteurs were Miss Helene Elliott, Miss Amy McMillan, Miss Ruby Masters, Miss Jean Elliott, Miss Mae McCorkall, Mrs. Warner and Mrs. Clearihue.

Later in the evening the young couple left en route for Vancouver and the Sound cities, after which they will motor Up-Island, the bride traveling in a smart ensemble costume of fawn French crepe with wrap coat banded in deep fur and drooping model hat of Canton, overset in georgette.

The groom's gift to the bride was ermine furs, to the bridesmaid a jade ring, to the best man gold cuff links, to the little flower girl gold bracelet, and the soloist a vanity case.

On their return, Mr. and Mrs. Taylor will make their home in this city on Wolseley Avenue, Foul Bay.

OBITUARIES

MORRIS—The funeral service for the remains of Baby Arthur George Morris, thirteen months' old son of Mr. and Mrs. J. C. Morris, of 959 Inverness Road, will take place this afternoon at 2 o'clock from the Sands Funeral Chapel. Rev. H. V. Hitchcox will officiate and the remains will be laid to rest in Ross Bay Cemetery.

CLIFTON—Funeral services will be conducted this afternoon at 3:30 o'clock at the Sands Funeral Chapel over the remains of the late John LeRoy Clifton. The young man was 17 years of age, born in Whitehorse, Y.T., only child of Mr. and Mrs. Joseph Wellington Clifton, of Mayo, Y.T., Mrs. Clifton being at present in this city. The many relatives and friends both in this Province and in Alberta will regret to learn of the death, as the deceased had been ill since childhood.

MESS—The funeral of the late Bernard C. Mess will leave the B. C. Funeral Co. Chapel, 734 Broughton Street, at 2:50 this afternoon, proceeding to Christ Church Cathedral, where service will be held at 3 o'clock. The remains will be laid to rest in Royal Oak Burial Park.

PETTINGELL—The remains of the late Mrs. Joanna Pettingell are reposing at the B. C. Funeral Co. Chapel, where service will be held on Friday morning at 10:30. Interment will be made in the family plot, Ross Bay Cemetery.

WEBSTER—Funeral service for the late Mrs. Lucy Margaret Webster will be conducted this morning at 11 o'clock at the B. C. Funeral Co. Chapel. Interment will be made in Ross Bay Cemetery. No flowers by request.

HAMPTON—The funeral of the late George Hampton, who passed away last Sunday, will take place this afternoon from the B. C. Funeral Co. Chapel at 2 o'clock. Interment will be made in the family plot, Ross Bay Cemetery.

CUTLER—Service for the late Mrs. Annie Cutler will be held in the B.C. Funeral Co. Chapel, 734 Broughton Street, this afternoon at 3:30. The remains will be laid to rest in Ross Bay Cemetery.

WALKER—Service over the remains of the late Guy Walker will be held in the B. C. Funeral Co. Chapel on Friday morning at 11:30 o'clock. Interment will be made in Ross Bay Cemetery.

SHRAPNEL—There passed away suddenly in this city, on June 30, Mrs. Alice Hope Brewer Shrapnel, beloved wife of Alfred P. Shrapnel and sister of W. M. Brewer, of Nanaimo. Deceased was born in Kensington, London, England, aged 56, and had resided in this city for the past 15 years. She leaves, besides her husband, one sister and three brothers. The remains are reposing at the B. C. Funeral Co. Chapel, whence the funeral will take place Friday afternoon at 1:45, proceeding to Christ Church Cathedral, where service will be held at 2 o'clock. Interment will be made in Ross Bay Cemetery.

BRAIK—The death occurred at the family residence, 1433 Elford Street, last Tuesday evening, of Adam Braik, a native of Huntley, Scotland, aged 74 years, a resident of this city for the past 19 years. Deceased leaves one daughter, Miss Flora Braik, in Victoria, and one son, R. A. Braik, of Columbia, Missouri. The remains are resting at the B. C. Funeral Co. Chapel, where service will be held on Friday afternoon, July 3, at 3:30. Interment will be made in the family plot, Ross Bay Cemetery.

Canadian Lions Clubs

CEDAR POINT, Ohio, July 1.—The full support of Canadian Lions Clubs was pledged in the event of war of any kind in which the United States might become involved, at the second day's session of the ninth international convention of Lions Clubs here today. Members of the Canadian delegation went on record unanimously in favor of such a move.

Shell fire ruined half of the bells on the Cathedral of Rheims.

ASK US ABOUT

The Lesage Piano

We can show you real values in Canada's quality piano. There are thousands of delighted LESAGE owners throughout Canada.

Terms Arranged

641 Yates **KENT'S** Phone 3449
Pianos Phonographs Radios

HEAD-FIX

FOR

Sick and Nervous Headaches

NEURALGIA and RHEUMATIC PAINS
NO OPIATES or INJURIOUS DRUGS

35c PER BOX

VANCOUVER DRUG CO., LTD.
Special Agents.

Exclusive Styles in Women's Apparel at

JULY SALE REDUCTIONS

Suits

Two groups of perfectly tailored suits of tricotine, Poiret twill and smartly patterned tweeds. Every suit has been specially selected for this store in Victoria. Sale Prices, **$25.00** and **$35.00**

Coats

Exclusive designs in coats of velour, duvetyn, Teddy bear cloth, Poiret twill and tricotine. All the popular shades are included and some are trimmed with fur. Two groups of specially attractive values at **$14.95** and **$24.75**

Millinery

Snug Fitting Pokes for bobbed heads, small front brim effects, medium and large brims. A complete selection of the season's smartest styles, shades, materials and trimmings. Sale Prices, **$1.95**, **$3.95**, **$5.00** and **$8.95**

Afternoon Gowns

Flat Crepes, Canton Crepes, Crepe de Chine and Silk Knit—A collection of dresses that comprises the most appealing styles and shades shown in the city this Summer. Sizes 14 to 48. Sale Prices........ **$15.00**, **$19.50**, **$24.50**, **$29.50**

Pleated Skirts

Fine Quality Wool Morrocaine Skirts in fancy pleated effects. Your choice of several grey or sand shades. Sale Price........ **$2.95**

Phone 3983 **Scurrah's** LIMITED 728-730 Yates Street

A Furnace Installed From $100 Up

Ask us about this extraordinary furnace value. Hundreds of these Albion made-in-Victoria furnaces are in use and giving every satisfaction.

ALBION STOVE WORKS, LTD.

2101 Government St. (Cor. Pembroke St.) Phone 91

Man's work is from Sun to Sun
Woman's work is *better* done
With —

Sally Ann CLEANSER.

IT'S so easy to brighten the bathroom with *Sally Ann* Cleanser. Just sprinkle a little of the soft, feathery powder on your linoleum or tile, go over it with a damp cloth, and in a jiffy you have it bright and spotless. It quickly and easily removes the brown water-rust stains on tub or basin; polishes nickel taps, mirrors and windows; makes the painted walls or woodwork spotlessly clean. It simply cannot scratch, and it leaves the hands smooth and white.

WESTERN CLEANSERS LIMITED
CALGARY, CANADA

Good for hands, too!

MADE IN CANADA

MAXWELL

Special Used Car Bulletin

A real GOOD MAXWELL Touring Car, just the one for YOU.

Previous owner bought another Maxwell, and he takes good care of his cars. This car is good for many more thousand miles of satisfactory service. Come in and see it.

Price, $950
Terms arranged.

Thomas Plimley, Ltd.
Broughton Street Phone 697 Victoria, B.C.

SPECIALS FOR TODAY

Sally Ann Cleanser, regular 2 tins for 25c. Very Special, 3 tins for 26c

Snowflake Flour, 49-lb. sack $2.48	Royal or Price's Baking Powder, 12-oz. tin .... 43¢
Grape-Nuts .... 15¢	White Meat Shelled Walnuts, halves, per lb. .... 42¢
Chloride Lime, per tin .... 13¢	Solar Sliced Pineapple, gallon tin, regular $1.25, for .... 85¢
Mother Goose Brooms, reg. $1.00, for .... 82¢	Shredded Wheat Biscuit, pkt. .... 12¢
Brown Sugar, 6 lbs. for .... 40¢	
Cox Gelatine, per pkt. .... 15¢	
Nice Orange Pekoe Tea, per lb. 50c	Lever's Lifebuoy Soap, a bar 7c

H. O. KIRKHAM & CO., LTD.
Grocery Phones, 178 and 179 — Fish Dept., 5521 — **612 Fort Street** — Provision Dept., 5520 — Meat Dept., 5521 — Fruit Dept., 5523

Start Your Holidays With a New Suit
Have it made here—you'll get FIT as well as SAVING MONEY.

CHARLIE HOPE
1434 Gov't St. Phone 2689

BUY COAL NOW!

Have You Ordered Coal Lately?
If you have been particularly well satisfied with the quality of your last order, the chances are you got it from us.

J. E. PAINTER & SONS
617 Cormorant St Phone 536

Dictograph Phones $6.00
Genuine R. V. C. $4.00
WESTERN CANADA RADIO SUPPLY, LTD.
642 Fort Street Phone 1940

Old Country Gun Maker
TENNIS RACQUETS RESTRUNG
I Make Gun Stocks.
Barrels bored, straightened, browned or blued. Repairs and alterations of every description.
First-Class Guns Bought and Sold.
JAMES GREEN
1319 Government Street Phone 1734

MARK THIS DOWN!

MARK THIS ON THE CALENDAR, FRIEND HUBBY —says Taxi Tad.

Take friend wife for a ride through the suburbs and parks to celebrate the wedding anniversary. There's a joy in it that will please her and make life worth while—just call 467 or 7075. REASONABLE RATES.

Veterans' 50c Taxi
742 Yates St. Phones 467-7075

City & District

Native Sons' Meeting—The Native Sons' lodge meeting arranged for tonight is postponed until July 23.

Concert Postponed—The concert to have been given Thursday by the students of Miss Shrapnel has been indefinitely postponed.

Funeral Time Set—The funeral of the late Mr. Guy Walker will take place at 11 o'clock tomorrow from the premises of the B. C. Funeral Company.

Earl Haig's Reception—A meeting of the committee to arrange for the reception of Field Marshal Earl Haig will be held Monday, July 6, at 8:30 p.m., at the Armory, Bay Street, it is announced by Brig.-Gen. J. M. Ross, C.M.G., D.S.O., D.O.C., M.D. No. 11.

To Visit Victoria—Mr. R. J. Durley, general secretary of the Engineering Institute of Canada, will visit this city in the course of a Western tour on July 24 and 25. The local branch will tender a luncheon to Mr. Durley on his arrival.

To Spend Holiday Here—Mr. L. D. Wilgress, Canadian Trade Commissioner in Germany, who arrived here on Saturday, concluded his official duties Tuesday, and will spend three weeks' holiday in this neighborhood before leaving for the East.

Remember Popular Swimmer—The Vancouver contingent of swimmers prior to their departure for home placed a wreath on the grave of the late Billy Muir, all-around athlete, and one of the finest swimmers on the Coast, who passed away a few months ago.

Spent Enjoyable Picnic—On Sunday, at the Willows Beach, the Sunday School and congregation of the New Thought Centre, under the leadership of Dr. T. W. Butler, had a pleasant outing. Boating, bathing, games and other pleasures occupied the company until sundown.

Home Garden Competition—There were 28 entries for the home garden competition being promoted under the auspices of the Victoria and District Gardeners' Association, when the list closed. This is three less than on the previous occasion. The committee feels well satisfied, as until the last few days the number had been much smaller than the closing total.

Engineers to Meet—The Western professional meeting of the Engineering Institute of Canada will be held at Banff, Alta., on Monday, Tuesday and Wednesday, July 13, 14 and 15. The camp committee on arrangements desires to have a complete list of all attending the camp, if possible, by July 4, and will appreciate an early request for accommodation, either direct or through the branch secretary.

Special Excursion—The Princess Adelaide will leave the C.P.R. wharf on a special excursion to Roche Harbor on Saturday morning at 9 o'clock and will follow in the wake of about 200 yachts, which are taking part in the Pacific Coast regatta, arriving in Roche Harbor at about 11:30 a.m. Luncheon will be served by the proprietors of the Roche Harbor Lime Works, while special facilities are being arranged for picnickers. Tickets can be secured from the C.P.R. offices and reservations should be made at once.

Historical Anniversary — Saturday was the sixty-sixth anniversary of the arrival in Esquimalt harbor of the naval supply ship Euphrates, with stores for the Royal Engineers who had arrived in British Columbia three months previously. With the vessel came the wives and children of some of the detachment, and five sappers, and of the whole company two alone remain, Mr. Thomas Deasy, of this city, and Mr. W. H. Keary, ex-Mayor and now secretary of the Board of Trade at New Westminster. Both were small children about two years old at the time.

When You Go To SAN FRANCISCO STOP AT THE **HOTEL STEWART**
On Geary Street, just off Union Square, close to best stores, cafes, theatres. Good accommodations at moderate rates. Best known meals in United States. Breakfast 50c, 60c, 75c; Lunch 65c (Sundays 75c); Dinner $1 (Sundays $1.25). Municipal car passes door. Stewart bus meets trains and steamers. Advisable to make reservations in advance of arrival.

A London Letter

Everyone Has Some Interest in Ascot Week—Miss Jean Brown Talks About the Canadian Red Cross—The Row About the Hudson Memorial—Royal Courts and New Plays.

By Elizabeth Montizambert

Glorious weather and a brilliant Ascot, where the frocks rivalled the flowers in color, has pleased everyone, for the interest taken in these functions is extraordinarily widespread. One would suppose that the ticket holders for the royal enclosure were a fairly limited lot, and that their excitement would not permeate far, but there isn't a little midinette who has picked the gossamer gown for one of those privileged beings who hasn't taken a keen interest in the great day—and probably had her shilling on the favorite of "the sport of kings."

There are so many wonderful sights to be seen in London just now that the visitor finds no lack of distraction. I went in to see the Italian pictures at the Lefevre Galleries in King Street yesterday, and fell a complete victim to the charm of Emma Ciardi's lovely gavotte-like paintings. The catalogue states that her work is to be found in the principal exhibitions of the world, and in the most important galleries of Italy and other countries, which is not astonishing, as they are amazingly lovely and sold for such incredible sums as three or four hundred dollars. While most of the pictures have a distinctly personal atmosphere, many of them show signs of French influence. Among the artists whose work attracted me most were Italico Brass and Onorato Carlandi and Pieretto Bianco, and the strange Roman landscape of De Chirico, who is one of the most original of the Italian painters of the modern school, and often shows his work in Paris.

The Overseas League

Canadians living in London find it comparatively easy to keep in touch with the activities of their native land through the interest taken over here in Canadian affairs. Hardly any Canadian engaged in any work of value comes across the ocean without being asked to talk about their work to a group of expert listeners. A short time ago Miss Jean Brown, of the Junior Red Cross League in Canada, stayed a few days in London on her way back from Czecho-Slovakia, and was one of the guests of honor at a dinner and reception organized by Miss Wrench and Mrs. Cooper-Day, of the Wayfarers, of the Overseas League in Vernon House, St. James' Street.

I had already heard Miss Brown give a charming account of her experiences in Czecho-Slovakia, at one of the weekly luncheons of the Soroptimist Club, but at the Overseas League she gave a most interesting account of the work accomplished by the Canadian Junior Red Cross children and announced that she was taking back to Canada the banner worked by the British children for their Canadian comrades, which would be exhibited by her in all the centres of the Canadian Red Cross.

The Overseas Club, true to its name, is an excellent meeting place for members from all parts of the Empire. Among the guests who listened to Miss Brown and then told the tale of the Red Cross work in their countries were Miss Philadelphia Robertson, the general secretary of the Australian Red Cross; Miss Lidiard, of New Zealand, and the editress of the Junior Red Cross Magazine of Great Britain.

Epstein and the Hudson Memorial

The heated discussions over the Hudson Memorial that I mentioned a fortnight ago are gradually being silenced by the pressure of other important matters like Ascot, but the last word takes a very long time in the saying. When Mr. Eric Maclagan, the learned director of the South Kensington Museum, gave the annual lecture on "Aspects of Art" at Burlington House he made no open reference to Epstein, of whom he is an ardent admirer, but he could not help reminding his hearers of the hostile receptions in the past to works that are now famous, and he quoted the outcry against Millais' "Carpenter's Shop" as an example. He might have added the case of Cezanne, who only very gradually overcame the stern opposition of the critic and had very little material success during his 67 years of life. His pictures never passed the Salon jury and it was only three years after his death that a few painters and critics, Renoir, Pissarro, Geffroy, etc., organized in 1909 a retrospective exhibition of his work in the Salon d'Automne.

The Leicester Square Gallery, where so much interesting work is exhibited, will soon have an exhibition of Cezanne's painting so Londoners will have a chance of forming their own opinion about it.

New Canadian Offices

The new Canadian offices are having the last touches put to them before the formal opening by the King and Queen on the 29th. The ceremony, for which the High Commissioner has sent out invitations, promises to be a very brilliant one. The Royal Family will be well represented, for besides Their Majesties, Her Royal Highness the Princess Louise, H. R. H. Prince Henry, H. R. H. the Duke of Connaught and the Lady Patricia Ramsay have all promised to be present. Among the other acceptances already received are those of the Rt. Hon. the Prime Minister and Mrs. Baldwin, the Rt. Hon. L. C. Amery and Mrs. Amery, the Rt. Hon. Viscount Cave and the Viscountess Cave, the Marquess and Marchioness of Lansdowne, the Rt. Hon. Viscount Peel and the Viscountess Peel, the Marquess and Marchioness of Salisbury, the Marquess and Marchioness of Lincolnshire, the Rt. Hon. Lord Eustace Percy and Lady Percy, Sir Arthur and Lady Steel Maitland, Sir Laming and Lady Worthington Evans, Lord and Lady Hewart, Sir John and Lady Gilmour, Sir Samuel and Lady Hoare, Sir Douglas and Lady Hogg, the Hon. G. Howard Ferguson and Mrs. Ferguson, Sir Robert and Lady Falconer, the Dowager Countess Grey and Lady Sybil Grey, the Dowager Countess of Minto, Lady Mountstephen, Lady Strathcona, Madame Eva Gauthier.

The official programme prepared by the High Commissioner is as follows:

The King, accompanied by the Queen, will drive from Buckingham Palace by way of the Mall and the Admiralty Arch to the main entrance of the Canadian building in Cockspur Street.

Their Majesties will be received at the foot of the steps by the High Commissioner, who will hand the key of the building to the King, who will return it to him when the doors are opened.

On entering the Queen will receive a bouquet from Miss Larkin, and the royal party will then be conducted by the High Commissioner to the dais, when the National Anthem will be played by the band of the Grenadier Guards.

Royal Courts

The High Commissioner then addresses the King, and after His Majesty has replied, the Canadian national song, "O Canada," will be played. Certain official presentations, including representatives of the builders and workmen will now be made by the High Commissioner to the King.

The High Commissioner will afterwards formally ask Their Majesties if they will be pleased to make a tour of the building. When Their Majesties have inspected the various apartments, they will proceed to the High Commissioner's room to sign a book which has been specially prepared, and will receive presentation keys, which have been made in Canada of Canadian gold, silver and nickel, and a greeting from Canadian children which the Canadian High Commissioner has been asked to present to the King.

The members of the Royal Canadian Mounted Police, under the command of Inspector Hill, who are in England for the duration of the British Empire Exhibition, will be in attendance.

The royal courts to be held next week promise to be very brilliant. Among the Canadians who are being presented are Mrs. Gilbert MacIntyre, Mrs. T. J. MacIntyre, Miss Sullivan and Miss Natalie Sullivan, the daughters of the well-known Canadian author; the Misses Elizabeth and Constance Dawes, Miss Rachel Allan, Miss Anabella Murray, Miss Nanette Kennedy, Miss Mildred Bennett, Mrs. Tolmie, Mrs. Avery, Mrs. A. H. W. Landon, Mrs. A. E. Godfrey and Mrs. A. H. Martin.

Madame Eva Gauthier gave a most successful concert at the Wigmore Hall last night, when she sang through a long programme of twenty-one songs, to which she smilingly added three encores, to the great delight of her audience. Madame Eva Gauthier is too well known in her native country for any appreciation of her art to be necessary, but every time she appears in public one wonders afresh at the very wide net she throws in collecting the material on which she works. The programme last night comprised groups of French folk songs going as far back as the seventh century, modern arias by Korngold and Maurice Ravel, four songs by American composers, two by Stravinsky and a final group by modern Spanish and Italian composers, of which the last, a setting by Manuel de Falla of Theophile Gautier's "Sequidille" proved the most popular. Madame Eva Gauthier quite evidently won the hearts of her audience.

Covent Garden Season

Everyone is trying to get seats for Covent Garden and finding it rather difficult. Madame Toti dal Monti had a huge success when she made her English debut in Lucia di Lammermoor. One even lost sight of the old-fashioned banality of the music in admiration for the faultless ease with which she sang the famous trills. The men singing with her were not quite so satisfactory, though Edouard Cotreuil as Raimondo showed himself the possessor of a powerful and melodious voice as well as of a dignified style of acting and excellent technique.

The Canadian colony in London is looking forward to hearing Miss Sarah Fischer, who sings with Madame Jeritza, next week in "Fedora."

The only play produced this week was a revival of Mr. St. John Ervine's "Mary, Mary, Quite Contrary," by Eva Moore at the Savoy Theatre. Miss Moore has been on tour with this play and has brought her own company to town, including her pretty little daughter, Miss Jill Esmond Moore, who has to act an incredible part of a modern flapper who bleats about her unreturned affection to every comer in a way that would fill any flapper in her audience with horror. I have the greatest respect for Mr. St. John Ervine, both as a critic and playwright, and since he has given me so many pleasant moments it seems invidious to cavil, but one cannot help wishing he would avoid the bad manners of hitting at brother playwrights on the stage and not spoil a thoroughly amusing play by such egregious conduct as he plants on the jeune fille.

PROF. J. C. McLENNAN
Canadian scientist of liquid helium fame, whose discovery in connection with the origin of the green line in the spectrum as announced in London last week, is being hailed as of great scientific importance.

Nordheimer Apartment Size. Obtainable in mahogany and walnut (both in satin finish) or fumed oak. Possesses a richness and volume of tone rarely found in an instrument so compact in design.

NORDHEIMER
CANADA'S QUALITY PIANO

To the musically educated Canadian there is no more certain evidence of musical appreciation than the presence of a Nordheimer piano in one's home. No other piano in Canada approaches the Nordheimer in quality or prestige.
We invite your inspection of the Nordheimer pianos in our music rooms.

FLETCHER BROS
VICTORIA LIMITED
"Everything in Music" 1110 Douglas Street

For Office, Factory and Home
An Electric Fan
Prices Range From $7.50 Up
Fans attach to any lamp socket and are economical. Get one and have comfort.
HAWKINS & HAYWARD
Electrical Quality and Service Store
1121 Douglas St., Cor. View St.
Phones 643 - 2627

ANNOUNCEMENTS

Anchorage Tea Gardens, Brentwood Bay. Good boating, excellent warm sea bathing. We cater to picnic and dancing parties. Moxley's stage leaves from opposite Dominion Hotel. Pete leaves from corner Johnson and Douglas to Anchorage.

Now Retailing at 50c—No better butter made. Ask your grocer for fresh churned Salt Spring Island Creamery Butter.

When Planning Your Trip to the Old Country, consult the Canadian Pacific, agents for all Atlantic steamship lines.

Just the Thing for Camping! A Permanent Wave will last the season. Greatly reduced prices. Hairdressing Parlors, David Spencer, Limited.

Superfluous Hair permanently destroyed. Moles successfully removed; scientific, antiseptic, safe; absolute cure guaranteed; 16 years' practical experience. Miss Hanman (certificated London specialist), 22 Winch Building.

Best Souvenir of Victoria. Local scenery paintings, $2.00 up. 612 View Street.

Cadillac "8" Sightseeing Trips and Island Tours a specialty. Fred J. Holland. Phone 4966.

Dr. Hugh Clarke, Dentist, 413-14 Central Building. Hours by appointment. Phone 1588.

Book Your Tickets with the Canadian Pacific, agents for all Atlantic steamship lines.

Dr. A. J. Gillis, Dentistry, Suite 503 Campbell Building. Phone 2854.

Richards' Goat Dairy. Delivered. Phone 4058-O.

School for Dressmaking. Phone 4169.

Miss H. Moore, Taxi. Phone 151.

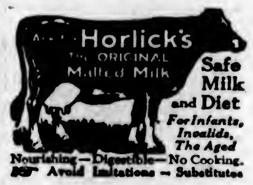

Made in Canada
By Canadians
For Canadians

Look for Me!

From May 8th to May 16th I will be playing in the windows of leading stores wherever you live. Be sure to look for me.

I will identify the authorized *Gold-Seal* Congoleum dealers in your town.

Remember that the Congoleum patterns shown in your dealer's window are but a few of the many beautiful designs on display in his floor-covering department.

Don't fail to look for the Gold Seal when you buy.

"Won't you play with me?"

THIS little girl is speaking to you from the store windows of thousands of Congoleum merchants throughout the Dominion. She represents the thousands of happy children who have gained their mothers' closer companionship through Congoleum *Gold-Seal* Art-Rugs. For with these rugs on their floors, mothers have more time for their children, more time for the things that every woman enjoys.

Spring cleaning and moving time offer an exceptional opportunity to change from old-fashioned, dust-collecting carpets to easily cleaned Congoleum *Gold-Seal* Rugs. They are far less expensive—will leave you money for draperies and other furnishings—and in addition offer a charming variety of beautiful patterns for every room.

No Sweeping or Beating

No wonder housekeepers everywhere are using Congoleum *Gold-Seal* Rugs all through the house. For all the cleaning a Congoleum Art-Rug ever needs is a quick going-over with a damp mop. How different from the tiresome sweeping and beating that woven floor-coverings demand! And how infinitely more sanitary is the smooth, waterproof Congoleum surface.

Lie Flat without Fastening

Unlike many woven floor-coverings, Congoleum Art-Rugs are made in one piece. Another advantage: these rugs hug the floor; never curl at the edges, never wrinkle.

Low in Price—Big in Value

Value! That's the outstanding feature of *Gold-Seal* Congoleum Rugs. In quality, durability and in range of patterns they are the biggest money's worth in floor-coverings today.

Popular Rug Sizes—Money Saving Prices

9 x 3 ft.	$5.25	9 x 7½ ft.	$12.00	9 x 12 ft.	$19.00
9 x 4½ ft.	7.50	9 x 9 ft.	14.00	9 x 13½ ft.	21.35
9 x 6 ft.	9.75	9 x 10½ ft.	16.50	9 x 15 ft.	23.70

Gold-Seal Congoleum By-the-Yard 95c sq. yd.

The Gold-Seal Guarantee

Be sure to look for the Gold Seal. You will find it on the face of every genuine, guaranteed Congoleum *Gold-Seal* Art-Rug, and on every few yards of Congoleum By-the-Yard.

CONGOLEUM-CANADA LIMITED
1270 St. Patrick Street, Montreal, Quebec

Sun Life Is the Largest Office In the Dominion

Company's Treasurer Says It is Extending Investments Made in British Columbia

Large Debenture Holder

The Sun Life Assurance Company of Canada, whose Western agents are now in session here in annual gathering, is the largest in Canada, fourth in the British Empire, and eleventh in the 750 life offices in the world, according to Mr. E. A. MacNutt, treasurer of the company. With Mr. A. B. Wood, the vice-president, he represents the head office of the company at the gathering.

Mr. MacNutt points out to The Colonist that the Sun Life operates now in every continent except Australasia, and has particularly flourishing connections in the Orient, especially India and Japan, and also in South American countries.

MR. JAMES W. SIMPSON

Superintendent of agencies, Sun Life Company. Mr. Simpson, who has charge of the Canadian agencies, is presiding at the sessions of the convention in this city.

B. C. Business

Its development has been rapid, and its connection with British Columbia business is expanding in keeping with the extension elsewhere. The company has about $5,000,000 invested in this Province, $3,500,000 of which is in Provincial and municipal bonds, apart from its holdings of Canadian Northern Pacific and Pacific Great Eastern stock, both guaranteed by the Provincial Government. Its municipal holdings include securities of Victoria, Esquimalt, Saanich, Oak Bay, Duncan and Nanaimo, and in fact most of the cities and districts of British Columbia. The remaining $1,500,000 of the amount is invested in real estate and mortgages in this Province.

Mr. MacNutt stated that the Sun Life was developing its connection in the United States, and was pushing its way into territory which had hitherto not been exploited by that company.

The head office was very pleased that one of its youngest employees, in the securities department of the head office, had won in competition with over 400 essayists the prize for the best forecast of what was to be expected of electrical development up to the year 1930, his competitors being some of the foremost engineers and electricians of the continent, Mr. MacNutt explained.

The delegates will resume their sessions this morning, after having the whole day yesterday free to follow their individual choices.

Local Firm Gives City Advertising

Gillespie, Hart & Todd Adopt Striking Form of Attracting Settlers Here

The firm of Gillespie, Hart & Todd has prepared for distribution among prospective homeseekers a very striking little folder setting out, briefly and pointedly, some of the advantages that Victoria and the southern part of Vancouver Island has to offer. One of the great advantages of this publication is that it is quickly digested, the information contained in it being condensed to the shortest wording.

At the very outset it conveys the information that the title to land is good. It is set out that these titles are issued by the Provincial Government and guaranteed by it. There is no need to pay title insurance.

The tax rates and the character of the assessments in the city and surrounding municipalities as well as information on this line for unorganized districts is tabulated. To this has been added the local improvements in the district and the system of collection and also the public utilities and the moderate cost for the same.

The title folder is a good publicity medium not only for the firm that turns it out but for the city and districtas well.

Keating News Notes

KEATING, July 1.—The South Saanich Women's Institute will hold its regular fortnightly card party at Temperance Hall on Friday evening, July 3. Mesdames H. Lawrie, Nimmo, Amey and E. Lawrie will act as conveners.

A dance was held on Friday evening at Temperance Hall, there being a good crowd present. Pitt's two-piece orchestra supplied the music. Refreshments in the form of ice cream and biscuits were served during the evening.

Mrs. Gordon Cameron and infant son, of Port Angeles, are visiting Mr. and Mrs. H. Sherring, Keating.

Miss E. Butler has returned from Duncan, where she has been visiting her aunt, Mrs. Morain.

Masters Colvin and Horace Baersto, who are students at Brentwood College, have left to spend the Summer vacation with their parents at Sedgwick, Alberta.

Phone 1670—Private Exchange Connecting All Departments

Now's the Time to Choose Vacation Frocks

Two months of glorious Summer loom ahead—two months of bright, sunny days, during which Light, Cool Frocks are more than ever necessary. Choose them now from our extensive assortments. Styles are all quite new, fabrics lovelier than ever they were, and prices extremely low.

Misses' Wash Frocks
Dainty Wash Frocks in plain and fancy voiles and ratines; fashioned on new straight lines, with short sleeves, turn-over collars and cuffs of white voile, narrow belts of self material; in shades of rose, sand and brown, also navy floral designs; sizes 16 to 20. Price **$4.95**

Women's Cotton Summer Frocks
Made from good quality cotton foulard and broadcloth in becoming styles, with turn-over collars of drawn thread and plain linen, short sleeves finished with neat cuffs, two neat pockets and belt of self material; shown in navy and white, black and white, saxe and white spot; sizes 16 to 40. Price **$6.95**

Women's Summer Wash Frocks
These are made in a variety of popular fabrics, in stripes, checks and other effects, including voile, silkette, poplin and ratine. Long waisted styles with short sleeves and round neck; shown in all the newest shades; sizes 16 to 40. Price **$7.95**

Women's New Voile Frocks
Spotted and floral voile frocks for stout figures. Long waisted lines with V shaped necks and long reverse pleated panels at sides, trimmed with lace and buttons, shown in black and white, navy and white, fawn and orchid and black and white; sizes 38 to 42. Prices, each ..... **$6.95 to $8.95**

For Vacation Days

Sundry Suggestions From the Drug Section

Lemon Cold Cream, **50¢** and	**$1.00**
La Belle Vanishing Cream	**40¢**
H. B. Almond Cream	**50¢**
Hind's Honey Almond Cream, **15¢** and	**45¢**
Witch Hazel Liquid Cream	**35¢**
Woodbury's Ointment for Mosquito Bites	**25¢**
Oil of Citronella	**23¢**
Listerine, **25¢, 50¢** and	**$1.00**
Eno's Fruit Salts, large size	**98¢**
Adhesive Tape, **10¢, 15¢** and	**25¢**
Gauze Bandages	**11¢**
Tincture of Iodine with Swab	**25¢**
Palmolive Rose Talcum	**19¢**
Fly-Tox, sprayer with each, **50¢** and	**75¢**
Coty's Face Powder, our new price always	**$1.00**
Pert Waterproof Rouge	**75¢**
Bathing Caps, **15¢, 25¢, 35¢** and	**50¢**
Waterwings, best English made	**50¢**
Winsome Soap, 10c value, **3** for	**25¢**
Pears' Soap, 20c size, **2** for	**35¢**

—Drugs, Main Floor

Towels for the Beach and Camp

White Turkish Towels
Finest grade, reliable makes; soft, nappy and absorbent qualities. Prices ..... **25¢, 39¢, 50¢, 75¢** and **$1.00**

Colored Turkish Towels
Fine sturdy towels in colors. Prices ..... **25¢, 39¢, 50¢** and ..... **75¢**

—Main Floor

100 English Printed Bedspreads at $2.95 Each

The most popular spread for Summer use. Shown in white grounds with scroll and floral patterns. In green, mauve, blue and pink. Will launder splendidly. Size 70 by 90. Price **$2.95**

Also extra heavy quality printed spreads in same colors as above. Size 70 by 90. Price **$3.50**

—Main Floor

Unbleached Damask Cloths for Everyday Use

Made in Ireland from pure all linen flax. Shown in beautiful designs. Dependable cloths for daily use. Will soon launder to a good white.

Size 54 by 54. Price **$2.75**
Size 70 by 70. Price **$4.50**

—Main Floor

Wash Day Helps at Low Prices

Hand Power Washing Machines
Ball bearing, easy running machines. Tubs are made of California redwood; dolly of hard maple.
Patriot Washing Machines. Price **$23.75**
Snowball Washing Machines. Price, **$22.25**
Magnet Washing Machines. Price **$23.75**

Clothes Wringers
High-Grade Clothes Wringers with rollers vulcanized direct to shaft, fitted with improved guide board for spreading the clothes. Adjustable to fit round or square tubs.
Plain Bearing Wringers, 3-year guarantee. Price **$8.00**
Ball Bearing Wringer, 3-year guarantee. Price **$9.00**
Ball Bearing Wringer, 5-year guarantee. Price **$9.25**

Folding Tub Stands
Made to take two tubs, with wringer rack and adjustable draining board. May be folded up when not in use. Price **$2.75**

Wash Boards
Zinc Wash Boards, with special rack for soap. Price ..... **69¢**

Galvanized Wash Boards
Made in three sizes. Prices ..... **$1.35, $1.59** and **$1.89**

Ironing Boards
Plain Ironing Boards in two sizes.
4 ft. 6 in. Price ..... **69¢**
5 ft., Price ..... **75¢**

—Lower Main Floor

Meet at Hudson's Bay For Afternoon Tea

You'll find our Restaurant a delightfully cool, restful place after an afternoon's shopping tour. Breakfasts, Luncheons, Afternoon Teas and Light Suppers at popular prices.

—4th Floor

Lower Prices on Wash Fabrics

Just at the opportune time comes the welcome news of lower prices when every woman will be able to plan some delightful Summer dresses of very little cost. Let the "Deltor" dressmaking service, which accompanies every Butterick Pattern help you make them.

Silk Bourette
A medium weight waste silk fabric of great durability, and in a good range of wanted shades; 36 inches wide. Regular 69c. Sale Price, per yard ..... **49¢**

Silk Stitched Colored Voiles
This new weave is shown in tan, tomato, helio, sand, Copenhagen, grey and peach, the overchecks being in white; 36 inches wide. Regular 98c. Sale Price, yd., **69¢**

Silk Overcheck Crepes
Shown in self color checks and in every new and desirable shade; 38 inches wide. Regular 98c. Sale Price, per yard ..... **69¢**

Corded Crimps
Shown in yellow, ivory, orange, rose, champagne and sky; 38 inches wide. Sale Price, yard, **69¢**

Pebble Weave Silk Finished Crepes
In a wonderful assortment of soft Summer tones; 38 inches wide. Highly attractive for cool and smart dresses. Regular 98c. Sale Price, per yard ..... **69¢**

Novelty Check Ratines
Suitable weight and texture for smart looking frocks. A contrasting color silk stitching adds a dainty touch to this natty wear; 36 inches wide. Sale Price, per yard ..... **98¢**

Colored Terry and Eponge Cloths
In pin stripes, cluster stripes, large and small checks, and in shades of copen, coral, henna, sand, cocoa, navy, green, also white; 38 inches wide. Values to $1.75. Sale Price, per yard ..... **98¢**

French Silk Finished Crepes
A semi rough finished fabric for sports year, in a good assortment of shades, 38 inches wide. Regular $1.25. Sale Price, per yard ..... **98¢**

Plain and Novelty Wash Fabrics
French silk finished crepes in soft pastel shades, novelty striped voiles, fancy overcheck crepes in lovely color blendings. Sale Price, per yard **$1.19**

Extra Heavy Quality Silk Bourette
An all silk weave that will be found very suitable for women's and children's dresses. Shown in all colors and we strongly recommend it for its durability and general attractiveness. 36 inches wide. Regular 89c. Special at, per yard **69¢**

—Main Floor

Dependable Qualities in English Hosiery

You needn't be afraid of ladders appearing in this hosiery. They are English made and of the most dependable kind. Our large stock includes every new shade you can think of. Prices are attractively low.

Fine Quality Silk and Wool Hose
With wool feet and tops, well reinforced, nice light weight hose for Summer wear; in shades of onion, nude, russet, brown, taupe, also black and white; sizes 8½ to 10. Per pair **$1.50**

Platinum Artificial Silk Hose
Perfectly seamless and ladder-proof, well reinforced at heels and toes. Colors include log cabin, camel, beige, suede, brown, grey, also black and white; sizes 8½ to 10½. Per pair **$1.25**

Ribbed Silk and Lise Hose
Seamless with wide hemmed tops, well reinforced and good wearing, in shades of fawn, onion, nude, grey, camel, russet, and brown; sizes 8½ to 10. Per pair **$2.00**

Silk and Wool Hose
With wide hemmed tops and reinforced heels and toes, shown in two-tone shades of camel, beige, pearl, fawn, brown, black and white; sizes 8½ to 10. Price, per pair **$1.25**

Non-Ladder Rayon Silk Ribbed Hose
Seamless with reinforced heels and toes, pliable hemmed tops, in shades of camel, russet, beige, taupe, nude, also black and white; sizes 8½ to 10. Per pair **$1.95**

Silk and Wool Hose
Shown in novelty stripe effects, full fashioned with pliable hemmed tops, smart hose for sports wear, in shades of pearl grey and white, camel and white, mode and white, pheasant and white, toreador and white, fawn and white, nude and white; sizes 8½ to 10. Per pair **$2.00**

New Gloves

From England and France

French Washable Suede Gloves
With self-stitched points and over-sewn seams, fancy perforated cuff and finished with one pearl button fastener; sizes 5¾ to 7. Per pair **$2.50**

English Washable Doeskin Gloves
Hand sewn with black and self-stitched points, shown in pull-on style with elastic at wrist, natural color; sizes 6¼ to 7¼. per pair **$3.75**

French Kid Gloves
With fancy frill or perforated turn-back cuffs, pique sewn seams and one dome fastener. Shown in mode, tan, brown, pastel, grey, also black and white; sizes 5¾ to 7. Per pair **$2.50**

French Kid Gloves
With novelty perforated turn-back cuffs in petal designs, pique sewn seams and self-embroidered points, to be had in mode, beaver, rust and grey; sizes 5¾ to 7. Per pair **$3.25**

Regulation Golf Gloves
Shown with open knuckles and perforations, one dome fastener at back of wrist; sizes 6¼ to 7½. Per pair **$1.95**

French Washable Suede Gloves
With two dome fasteners, pique sewn seams and self-stitched points; shown in colors of pastel, mode, beaver and drab. Sizes 6 to 7¼. Per pair **$2.00**

French Washable Suede Gauntlets
With strap and dome fastener, pique sewn seams and self-stitched points, to be had in colors of pastel, mode, beaver and drab; sizes 6 to 7¼. Pair, **$2.95**

English Washable Chamois Gauntlets
With pique sewn seams and self-stitched points, shown in white and natural and finished with neat strap and one dome fastener; sizes 6 to 7½. Per pair **$3.25**

—Main Floor

Lingerie Specials

Cotton Crepe Bloomers
Full cut garments in pretty checks and floral patterns. Special at ..... **98¢**

Broadcloth Princess Slips
Durable quality garments, medium weight material with shoulder straps of self material, hemstitched tops. Shown in grey, pink, mauve and navy, also white. Splendid value at **$1.95**

Cotton Crepe Step-Ins
In durable quality crepe, shades of peach, blue and mauve, also white. Special at ..... **79¢**

Spun Silk Bloomers
Heavy quality silk bloomers, full cut with gusset, in shades of pink, mauve and natural. Special at, per pair **$2.98**

—2nd Floor

Stunning New Hats for Vacation Wear

Trimmed and ready-to-wear hats of georgette, fancy straws and leghorns, with wide and medium brims; all new shapes in a wide variety of light pastel shades and white. Some trimmed with flowers, others with bands of crepe de Chine. Special at **$7.95**

Felt Sports Hats
With drooping or rolled brims, trimmed with silk grosgrain ribbon or slashed felt. Choice of white and colors **$3.95**

—2nd Floor

Novelty Crepe de Chine Handkerchiefs

Regular 35c and 45c, for 29c

Crepe de Chine Handkerchiefs with hemstitched and scalloped borders, plain and two-tone colors. Choice of pink, sky, mauve, purple, peach, almond, rust, cream, cerise, canary and orange. Regular 35c and 45c. Special at, each ..... **29¢**

—Main Floor

French Ivory Souvenirs

Including picture frames, paper cutters, trays, pin cushions, calendars, pocket combs, mirrors, perfume bottles, vanity cases, stamp boxes, etc., with attractive paintings of maple leaves, Indian heads and coat-of-arms emblem. Prices ..... **25¢ to $1.50**

We also have a good assortment of burnt leather novelties at the most reasonable prices.

—Main Floor

White and Cream Sports Skirts

All wool armure crepe skirts in pleated style with camisole top of good quality white cotton; cream only; all sizes. Special **$2.95**

Also white Botany serge skirts in box-pleated style with narrow belt; sizes 27 to 31. Special at **$6.95**

—2nd Floor

Men's and Boys' Khaki Wear

The Most Serviceable and Coolest Clothing for Summer Camp Wear

Men's Khaki Trousers
Made from medium weight khaki drill, with cuff bottoms, five pockets and belt loops, all buttons riveted on; sizes 32 to 42. Per pair **$1.69**

Men's Heavy Weight Khaki Trousers
Extra heavy khaki denim trousers with cuff bottoms, double sewn throughout; sizes 32 to 44. Per pair **$2.50**
Norfolk Coats to match above, each **$4.25**

Men's Khaki Twill Shirts
Good-wearing khaki twill shirts with collar attached. A low price shirt that is well made and will give good wear; sizes 14½ to 17. Price **$1.50**

Men's Khaki Shirts
Made from fine texture cotton in khaki shade. Full cut shirts with collar attached and one breast pocket; strongly sewn throughout; sizes 14½ to 17. Price **$1.95**

Boys' Khaki Long Trousers
Khaki twill trousers for holiday wear. Made with five pockets and belt loops; sizes to fit boys 8 to 16 years. Price **$1.50**

Boys' Khaki Straight Knickers
Khaki denim trousers in knicker style with belt loops. Will wash and wear well; sizes to fit boys 5 to 14 years. Per pair **$1.25**
Shirts to match above **$1.50**

Boys' Satin Finished Khaki Knickers
Fine quality satin finished khaki twill in straight knicker style, well made and good wearing; sizes to fit boys 5 to 14 years. Per pair **$1.50**
Shirts to match **$1.75**

Boys' Khaki Riding Breeches
Khaki denim breeches, properly cut with lace leg, suitable for all sports wear; sizes to fit boys 12 to 18 years. Per pair **$2.50**

—Main Floor

Grocery Specials for the First of the Month

Hudson's Bay Broken Orange Pekoe Tea, per lb.	**62¢**
3 lbs. for	**$1.80**
Hudson's Bay Freshly Roasted Pure Coffee, per lb.	**40¢**
Finest Quality B. C. Granulated Sugar, 20-lb. paper sack	**$1.35**
Royal Crown Laundry Soap, 6 bars to carton	**21¢**
Old Dutch Cleanser, 3 tins for	**31¢**
Quaker Brand Canned Ripe Tomatoes, No. 2½ tin, 3 for	**55¢**
12 tins for	**$2.15**
Quaker Brand Canned Sweet Corn, No. 2 tin, 3 for	**55¢**
12 tins for	**$2.15**
Quaker Brand Canned Standard Peas, No. 2 tin, 3 for	**55¢**
12 tins for	**$2.15**
Beaver Brand Tissue Toilet Paper, specially made for Hudson's Bay, 13 rolls for	**50¢**
Del Monte Brand Crushed Hawaiian Pineapple, per tin	**26¢**
6 tins for	**$1.50**
Mazola Salad and Cooking Oil, demonstrated today, 4-lb. tin for	**$1.28**
Jell-O Powders, all flavors, demonstrated today, 3 pkgs.	**25¢**

Biscuit Special
Chocolate Fig Bar, a most delicious freshly made biscuit, regular per lb. 45c. Special, per lb. ..... **25¢**
2 lbs. for ..... **55¢**

Fruit and Vegetables

Fresh Local Raspberries, per box	**15¢**
Choice Canteloupes, each,	**20¢**
and	**25¢**
Local Hothouse Tomatoes, "French Marvel," non-acid variety; per large basket	**$1.15**
Island-Grown New Potatoes, 13 lbs. for	**50¢**

Fresh Meats

Buy your meat from our thoroughly refrigerated, up-to-date meat department. Orders received up to twelve noon will be delivered the same day.

Round Steak, per lb.	**19¢**
Round Shoulder Roast, lb.,	**13¢**
Pot Roast, per lb.	**10¢**
Brisket Beef, per lb.	**8¢**
Plate Beef, per lb.	**10¢**
Stew Beef, boneless, lb.,	**12½¢**
Spring Lamb Chops, per lb.,	**40¢**
Rib Mutton, per lb.	**30¢**
Veal Chops, per lb.	**30¢**
Loin Pork, per lb.	**30¢**
Lamb Liver, per lb.	**20¢**
Beef Liver, per lb.	**13¢**
Shins of Beef, per lb.	**5¢**

—Lower Main Floor

Hudson's Bay Company
INCORPORATED 2ND MAY 1670

Social Events

Home From College

Mr. Forbes McIntosh returned to the city on Saturday from the Royal Military College, Kingston, of which he is a graduate, and will spend the Summer with his parents, Judge and Mrs. McIntosh, York Place, Oak Bay.

• • •

Returned From Convention

Dr. Raynor and his two sons returned to the city yesterday after attending the annual meeting of the Canadian Medical Association held in Regina. Dr. Raynor and his sons spent two days at Jasper Park en route to Victoria.

• • •

Return to City

Sir Richard and Lady Lake have returned from Shawnigan, where they went to attend the closing of Shawnigan Lake School, where their two sons, Harry and John, are pupils.

• • •

Home for Summer

Mr. John Hodson, a student of the Royal Military College, has returned to the city for the Summer, and will be with his mother, Mrs. E. T. Hodson, Denman Street.

• • •

Brief Visit

Mrs. Lonsdale and her daughter, Betty, of Maple Bay, who were here for St. Aidan's School closing, where Master Bobbie Lonsdale is a student, have now returned to their home.

• • •

From Vancouver

Mr. Dodie Buscombe and Mr. Joe Wilkinson are in the city for the regatta, and are the guests of Mr. and Mrs. Charles Brown, Clive Drive, Oak Bay.

• • •

On Yacht Trip

Mr. and Mrs. Edgar Ames, of Seattle, arrived at Cadboro Bay yesterday on their yacht, The Westerly, and will remain until the end of the week.

• • •

Leave for South

Mr. and Mrs. Nelson, Miss Frances Stewart and Mr. Jack Stewart are leaving this afternoon for Seattle, en route for San Francisco, where they will in future reside.

• • •

From Astoria

Mr. Owen Goward has arrived in the city from Astoria, Ore., and is spending the next two weeks with his parents, Mr. and Mrs. B. G. Goward, Arbutus Road.

• • •

Seattle Yachtsmen

Mr. and Mrs. H. F. Alexander will entertain a group of friends on their yacht, and will arrive today and remain until the end of the week.

• • •

Returns to Albany

Mrs. T. McCrossan has returned to her home in Albany, Ore., after a brief visit in the city, en route home from the East.

• • •

To Port Angeles

Mrs. Murray and her daughter, Miss Sidney Murray, a student at St. Ann's Academy, have returned to their home in Port Angeles.

• • •

Here for Carnival

Chief Justice Gordon Hunter and Mrs. Hunter, and Miss Moredon, are spending the Carnival week in the city from Shawnigan Lake.

• • •

From Cowichan

The Misses Dorothy and Phoebe Hogan, of Cowichan Bay, were among the up-Island guests at the Government House ball and garden party.

• • •

At the Empress

Senator Hiram Bingham, of Connecticut, who has been staying at the Empress, has left for Alaska.

• • •

Vancouver Guests

Prof. F. G. C. Wood and Mrs. W. H. Wood, of Vancouver, are guests at "Craigmyle" for a few weeks.

• • •

From Chemainus

Rev. H. Eyton Spurling, of Chemainus, is a visitor in town and is staying at the James Bay Hotel.

• • •

Spokane Visitors

Mr. and Mrs. C. S. Pattullo and Mr. Stuart Pattullo, of Spokane, are guests at the Oak Bay Hotel.

• • •

At Glenshiel Inn

Mr. and Mrs. Gordon McCosh are spending a week in Victoria and are guests at Glenshiel Inn.

• • •

From China

Mr. and Mrs. Thorne, of China, and Mrs. Plummer, of Hong Kong, are at the Oak Bay Hotel.

• • •

From Toronto.

Mr. and Mrs. French, of Toronto, are visiting Mr. French's mother at the Empress Hotel.

• • •

From Kelowna

Mrs. Stiel and her children, of Kelowna, are enjoying a holiday at the James Bay Hotel.

• • •

At James Bay Hotel

Captain Mavor has returned to the James Bay Hotel after his holidays out of town.

• • •

From Vancouver

Mrs. Cecil Merritt, of Vancouver, is visiting her sister, Mrs. Glen Holland.

• • •

Not Receiving

Mrs. Nichol will not receive at Government House this afternoon.

• • •

Carnival Flannel Dance

The last of the Carnival festivities took the form of a delightful flannel dance at the Empress Hotel last evening, about 250 guests enjoying the excellent dance music supplied by Zala's orchestra. Among the dancers were: Mr. and Mrs. French, Mr. and Mrs. Blythe, Mr. and Mrs. McCrae, Mr. and Mrs. Tallamy, Mr. and Mrs. McIntosh, Mr. and Mrs. Russel Ker, Mr. and Mrs. Walker, Mr. and Mrs. Blair, Mr. and Mrs. T. O. MacKay, Miss Leslie Warnock, Miss Inez Carey, Miss Lorna Lewin, Miss Rattenbury, Miss Monteith, Miss Tooley, Mr. and Mrs. Jordan, Miss Marion Codte, Miss Phyllis Henderson, Miss Bowker, Messrs. Gus Lyons, Rattenbury, Lewin, Elderton, Hadley, N. Whittaker, Henderson, Goodacre, Ensign Hetzclaw, Captain E. S. Root, W. H. Farrel, Lieutenant Woodson, Langlon, officers of U.S.S. William Jones, and many others.

• • •

Crystal Garden Dance

An unusually large attendance gathered at the Crystal Garden last evening for the Carnival Dance. Among those present were: Mr. and Mrs. Stevenson, Mr. and Mrs. Ciceri, Mr. and Mrs. Alfred Rushion, of Parksville; Mr. and Mrs. W. Green, Mr. and Mrs. Frank Bone, Captain and Mrs. Evans, Dr. Kenning, Major and Mrs. Martin, Mr. and Mrs. Lineham, Mr. and Mrs. Mutrie, General and Mrs. R. P. Clark, Mr. and Miss Laundy, Mr. and Mrs. Umbach, Mr. and Mrs. Andrew Mellin, Mr. and Mrs. Kerr, Dr. and Mrs. Moore, Misses Dinsdale, Henderson, Pendray, Plimley, Norris, Dorothy Beak, Iris Burton, Winterburn, Mary Campbell, Tripp, McDougall, Stevenson, McDonald, and Messrs. Carter, Charles Shaw (Vancouver), B. Nichols, B. McMillan, Ken Adams, Melvin, Church N. Collison, D. Cameron and others.

• • •

Oak Bay Hotel

Recent guests at the Oak Bay Hotel include: Mrs. Travers, San Diego; Mr. and Mrs. G. Webber, Los Angeles; Mr. and Mrs. S. G. Howland and Miss Mary Eleanor Howland, Los Angeles; Mr. F. D. MacGregor, Oakland, Cal.; Mr. and Mrs. Harry G. Thompson, Portland, Ore.; Mrs. M. C. Austin and Mr. Charles L. Austin, Port Chester, New York; Miss Mary Hall, Seattle; Mr. and Mrs. Cumberson, San Francisco; and Mr. and Mrs. Natihal, of Baltimore, Maryland.

HER EXCELLENCY LADY BYNG
Who leaves this afternoon for Vancouver, after a four days' visit to Victoria

Government House Grounds Rare Setting for Yesterday's Reception

Sixteen Hundred Guests at Afternoon Function, When Their Excellencies Lord and Lady Byng Receive With Lieutenant-Governor and Mrs. Nichol

Government House grounds were the scene yesterday afternoon of one of the biggest and most fashionable gatherings of post-war days, on the occasion of the garden party in honor of Their Excellencies Lord and Lady Byng. The beautiful gardens, now at the zenith of their midsummer beauty, made a glorious setting for a picture of rare animation and color, the warmth of the afternoon bringing out the gayest of Summer frocks and parasols, while the riot of flowers added their loveliness and fragrance to the fete.

Sixteen hundred guests attended the function, and between 4 and 5 o'clock, during which the greater number arrived, His Honor Lieutenant-Governor W. C. Nichol and Mrs. Nichol and Their Excellencies stood on the middle lawn, just at the left of the picturesque rustic Summer house, to receive. Mrs. Nichol wore a charming frock of shell pink georgette with picture hat to match and an ermine stole; Lady Byng a smart gown of tan lace and silk combined, with picture hat and a sable fur. Miss Maraquita Nichol was in white with a jade scarf.

Mr. H. J. S. Muskett announced the guests, who after presentation immediately dispersed to all parts of the grounds. The majority immediately sought out the tea pavilion on the shady east lawn, deferring their tour of the gardens until later. The Canadian Scottish Band, seated nearby, enlivened the affair with a programme of patriotic and military airs.

Carnival Queens Arrive

Her Majesty Queen Faith and her princesses were early arrivals at the garden party; another of the Carnival personalities, Bellingham's Queen of Liberty, also being among the guests.

Some of the Guests

Among the hundreds of guests were representatives of the Army and Navy, Brigadier-General J. M. Ross and Mrs. Ross, Colonel and Mrs. Eaton, Captain and Mrs. Flinter, Major F. B. and Mrs. Edwards, Colonel and Mrs. Tooley, Major and Mrs. Brown, Commander Brabant, Commander and Mrs. G. P. Clarke, Commander and Mrs. Oland, Colonel and Mrs. Chester Harris, Brigadier-General and Mrs. R. P. Clark (Vancouver), Mr. Justice McPhillips and Miss McPhillips, Mr. and Mrs. Bessonette, Mr. and Mrs. R. P. Butchart, Mr. and Mrs. James, Rev. Dr. and Mrs. Clay and the Misses Margaret and A. Clay, Mr. and Mrs. Fred Pemberton, Mrs. Fitzgibbon, Miss Fitzgibbon, Dr. Luden (Pittsburgh), Major and Mrs. Sherman, Mr. and Mrs. Sam Maclure, Miss K. Maclure, Major and Mrs. Hyndman, the Misses Hyndman, Mr. and Miss Bagshawe, Mr. and Mrs. Bucklin and the Misses Bucklin, Mr. and Mrs. Francis Kermode, Mr. and Mrs. A. E. Todd, Mr. and Mrs. James Forman, Miss Helen Forman, Mrs. Arthur Lane and Miss Marjorie Lane (Chicago), Mrs. R. W. Ferry, Mr. and Mrs. A. R. Sherwood, Captain and Mrs. W. H. Logan, Mrs. Harry Briggs, Mme. Valda, Mrs. N. deB. Shaw, Mr. and Mrs. A. C. Burdick, Mrs. W. J. Goepel, Mr. and Mrs. J. B. Clearihue, Ven. Archdeacon Sweet, Mr. and Mrs. C. P. Hill, Miss Agnew, Mrs. Simmons, Mr. and Mrs. Ross Sutherland, Major and Mrs. Cuthbert Holmes, Miss Mary Lawson, Mrs. David Doig, Mr. and Mrs. C. W. Bradshaw, Mr. and Mrs. Douglas Bullen, Captain J. A. P. and Mrs. Crompton, Colonel Cy Peck, V.C., and Mrs. Peck, Mr. and Mrs. George Phillips, Dr. A. G. and Mrs. Price, Mrs. Annie Booth, Mrs. Thomson (Vancouver), Major G. D. and Mrs. Edwards, Mrs. Macdonald Fahey (Toronto), Mr. and Mrs. P. B. Scurrah, Miss Lottie Bowron, Mme. Sandarson-Mongin, Mlle. Mongin, Miss Lexa Russell, Mr. E. Howard Russell, Mrs. Beilby, Mrs. N. P. Shaw (Vancouver), Mrs. Wendell Shaw (San Francisco), Mrs. Lugrin (Vancouver), Mr. Seele, Miss Jean Roberts, Mrs. George Johnston, Miss C. Tolmie, Mr. and Mrs. H. Beaven, Mrs. Heisterman, Miss Olive Heisterman, Mrs. A. E. Hodgins, Miss Peggy Hodgins, Mrs. Hatch, Judge and Mrs. Lampman, Mr. and Mrs. Dwinnell, Mrs. Helmcken, Mrs. J. F. Pemberton, Dr. and Mrs. Denton Holmes, Major and Mrs. Sisman, Miss Frances Price, Miss Mara, Miss Leighton, Mrs. R. B. McMicking, Mrs. H. Q. Gillan, Miss Maude Bruce, Mr. and Mrs. Scharff, the Hon. Burke Roche and Mrs. Burke Roche, Mr. and Mrs. H. Plaskett, Miss Smith (Ottawa), Mr. and Mrs. William Downes, Mr. and Mrs. Heming and Miss Patsy Heming, Mr. Harold Lewis, Miss Bate, Mrs. A. J. Bennett, Miss Barbara Bullock-Webster, Miss Dilys Bennett, Count and Countess Suzzaneh, Mrs. Archibald Harris, Mrs. Ray Green, the Misses Hogan, Mrs. C. E. Thomas, Mr. and Mrs. T. O. McKay, Mr. and Mrs. Lawrence Duke, Miss Janet Lang, Mrs. Justin Gilbert, Major and Mrs. Locklin Hughes.

Miss McVittie Taylor, Dr. and Mrs. Bapty, Mrs. Birnie, Mr. and Mrs. T. Gore, Mrs. Arbuthnot, Mr. and Mrs. Gordon Cameron, Major and Mrs. Brian Drake, Mr. and Mrs. J. Musgrave, Mr. Justice Martin, Dr. and Mrs. David Donald and Miss Jean Donald, Mr. and Mrs. Ylbert, Mrs. Stuart Robertson, Mrs. G. C. Grant, Mr. and Mrs. Henry Hall, Miss Angus, Mrs. Alliott, Mrs. Colin Cummins, Dr. and Mrs. Barrett, Mr. and Mrs. Laundy, Major and Mrs. Bullock-Webster, Miss Audrey Tooley, Mr. and Mrs. Hamlet, Mrs. Suddaby, Mrs. Cree, Miss Gurd, Miss Doreen Ashburnham, Mr. and Mrs. Austen Leigh, Mr. R. H. Pooley, Miss Pooley, Mrs. A. J. Gibson, Miss Barbara Gibson, Mr. and Mrs. H. J. Garrett, Mr. and Mrs. Arthur Gore, Mrs. R. T. Rithet, Mr. A. C. Flumerfelt, Miss Wigley, Mrs. Hebden Gillespie, Mr. St. Barbe, Mr. and Mrs. Montizambert, Mr. and Mrs. George Johnston, Mr. and Mrs. Guy Langton, Miss Hilda Langton, Mrs. Bethune (Toronto), Mrs. Ted Wootton, Miss Bertha Wootton, Mr. and Mrs. George McTavish, Mr. Totten (New York), Mrs. Tom Gore, Dr. Anna Cleland, Miss Constance Heyland, Mr. and Mrs. Newling (Portland), Mrs. Lawrence, Dr. and Mrs. Scott-Moncrieff, Mrs. Oliver, Mrs. Schwartz, Mrs. Allwood, Mrs. Forsythe, Mrs. Pontin, Mr. and Mrs. and Miss Copaman, Mr. and Mrs. James Angus, Dr. and Mrs. Leeder, Mr. and Mrs. Norman Yarrow, Mr. and Mrs. Sheldon Williams, Mr. and Mrs. J. Douglas Macey and Mr. Allan Macey, Miss K. Hodges, Mr. and Mrs. Harold Robertson, Mr. and Mrs. G. H. Barnard, Mr. and Mrs. Bruce Robertson, Miss Marian Robertson, Mrs. Curtis Sampson, Mrs. Irving, Mr. and Mrs. G. A. Henderson, Miss Henderson, Mrs. Arthur Robertson, Miss Laundy, General and Mrs. Money, Sir Frank and Lady Bernard, Miss Kathleen Ross, Mr. and Mrs. Ricardo, and many others.

WEDDINGS

Kipling-Stewart

The wedding took place on Tuesday evening of Miss Jessie Murray Stewart, youngest daughter of Mr. John Stewart, of Victoria, and Mr. Rudyard Thomas Kipling, only son of Mr. and Mrs. Thomas Kipling, of Hollywood, California. The ceremony was held at the home of the bride's aunt, Miss Murray, 1000 Park Boulevard, the Rev. A. deB. Owen officiating. The bride was given in marriage by her uncle, Mr. William Murray, and wore a simple white satin gown draped to one side and fastened with a rhinestone ornament. Her exquisite veil of embroidered net was caught to the head with a wreath of orange blossoms, and fell as a long train. She carried a shower bouquet of Ophelia roses and white sweet peas. Miss Margaret Stewart, sister of the bride, acted as bridesmaid, wearing a lovely imported georgette frock of powder blue, trimmed with forget-me-nots, and wore a band of silver leaves in her hair. Her bouquet was of pink sweet peas. Mr. R. Wilfred Hartley was best man. The wedding march was played by Miss Nora Edwards, and during the signing of the register Mrs. H. H. Shandley sang "Until." Miss Murray was assisted in receiving the guests at the reception by Mrs. Kipling. The house was beautifully decorated with pink roses and sweet peas. A dainty buffet supper was served and the following friends of the bride assisted: Miss Honora Staneland, Miss Lois Peacey, Miss Nora Edwards, Miss Ruth Kipling and Miss Thelma Schroeder. The bride's traveling costume was a becoming crepe de Chine dress of ashes of roses, a coat to match trimmed with squirrel, and smart hat en suite. After the honeymoon, which will be spent on the Mainland, Mr. and Mrs. Kipling will reside at 1444 Mitchell Street, Oak Bay.

Fashions and Foibles

By Shirley Sharon

Femininity must have its frilly, frothy moments, especially Miss Sweet Sixteen at graduation. But Fashion commands—and is obeyed.—"Extreme simplicity for trimming."

When extremes meet, as in this dinner and dance frock with its many-frilled skirt and typical single flower trimming, the height of fashion is achieved. Interpreted in pastel shaded, crisp organdy for country wear, the young girl would make a charming picture. For a more formal dress, soft crepe de Chine, georgettes and chiffon voiles are now being adapted to just such simple little dance frocks—in the new colors of course; all shades of rose, from delicate flesh pink to scarlet; blues, periwinkle, Madonna, and Nattier; water, leaf and lettuce greens, and chartreuse, peach, apricot and orange. The hydrangea pinks and blues are especially good.

SPECIAL

500 PAIRS

Boys' Running Shoes

Black or Brown

All Sizes

98c

The General Warehouse

527 Yates Street Victoria, B.C.
Wholesale District, Below Government. Phone 2170

GROCERIES AND PROVISIONS

Copas & Son's Prices

Phone Orders Have Prompt Attention and We Guarantee Satisfaction.

FRESH ALBERTA CREAMERY BUTTER, Lawndale Brand, 2 lbs. for 75c
INDEPENDENT CREAMERY BUTTER—Nothing nicer, per lb. 45c
SELECTED PICNIC HAM, per lb. 20c
BURNS' MILD CURED HAM, per lb. 34c
SWIFT'S PREMIUM PRESSED COOKED HAM, per lb. 58c
LUNCH SAUSAGE, very nice, per lb. 35c
HEINZ PORK AND BEANS, IN TOMATO SAUCE, 2 cans for 25c
NICE ORANGE PEKOE TEA, per lb. 85c, or 2 lbs. for $1.68
PURE LOGANBERRY JAM, 4-lb. tin 60c
SHIRIFF'S SEVILLE ORANGE MARMALADE, 4-lb. tin 68c
MONTSERRAT LIME JUICE, per bottle 50c and 85c
FINEST ONTARIO CHEESE, per lb. 30c
MALKIN'S JELLY POWDER, all flavors, 4 pkts. for 25c
B.C. GRANULATED SUGAR, 20 lbs. for $1.35
NEW CARROTS, TURNIPS or BEETS, 3 bunches for 10c
GOOD TABLE VINEGAR, large bottle 18c

Copas & Son Anti-Combine Grocers

Phone 94 or 95 Prompt Attention

Chats with your GAS man

From Generation to Generation

AMONG those served by this company today are the grandsons and granddaughters of the customers served years ago.

The gas business is part of the life blood of the community. It grows as the community grows, serving the same families year after year with the most efficient and cleanly fuel on earth.

Gas plants do not try business in one town, find the business poor, and then pull up stakes and move elsewhere. Gas plants stick to communities through good times and bad times, rendering the best service possible and meeting their bills for labor and materials promptly.

To serve with satisfaction one generation of customers after another is one of the greatest rewards that can come to a business.

GAS DEPARTMENT

BRITISH COLUMBIA ELECTRIC RAILWAY CO.

Douglas Street Phone 2313 — Langley Street Phone 123

Cost Forgotten—Profit Ignored

MALLEK'S

July Clearance

Starts This Morning

High-Class Dresses, Ensembles, Coats, Knit Goods and Millinery. All new merchandise that will be offered at unbelievable savings.

You are invited to come in and inspect the values offered, compare the sale prices with the regular and, above all, compare our merchandise and prices with those offered elsewhere.

THE SHOP OF POPULAR PRICES

1212 Douglas Street — Mallek's Limited — Telephone 1901

WEST KENTWYNS SCHOOL FOR GIRLS
NORTH VANCOUVER
For Prospectus Apply Miss Jackson

Dissolves completely

Makes a rich "soap-sudsy" solution, *soaks* dirt out—no more hard rubbing.

Rinses out thoroughly—leaves clothes *white*—no bits of soap left sticking to garments to turn yellow under the iron.

Rinso is the *only* soap you need on washday—it is perfect for soaking—for boiling—for washing-machines.

Lever Bros. Limited, Toronto R-447

Shelly's Bakery Products

[COOKIES CAKES, ROLLS, MACAROONS, RAISIN BREAD FRUIT BREAD, and a score of varieties of plain bread]

have only one quality—the very best we can put into them.

It's easy making fancy dishes
4X suits the family's wishes.

Shelly's 4X bread

Good-Bye Teacher
Good-Bye School

Vacation at last! And lusty little figures tramp and swim and play until pink schoolroom complexions deepen to berry brown. Now, if ever, they need shoes, flexible, comfortable, **durable**. And we're ready with a complete stock of Junior Play Oxfords, Barefoot Sandals, Beach and Bathing Shoes.

Every type of shoe that Young Victoria needs—at prices parents welcome.

MUTRIE & SON
1203 Douglas Street Phone 2504

Butter, Eggs, Bacon, Milk, Meats, Fish, Pastry, Vegetables
ALL COST MONEY
Save them with the clear pure Ice as sold by
The B. Wilson Co., Ltd.
Phones 2044 and 2045
We deliver in each district three times a week.

Save your Eyes!
VICTORIA OPTICAL CO.
CAMPBELL BLDG.
1027 DOUGLAS ST.

GET IN THE PARADE TO
Christie's Summer Shoe Sale
See Our Windows **G. D. CHRISTIE** 1623 Douglas St.

Blue-jay is the efficient way to rout a corn. It leaves nothing to your guess-work. You do not have to decide how much or how little to put on. Each plaster is a complete standard-sized treatment, with just the right amount of the magic medication to end the corn. Simply put on the plaster—it does the rest.

Could you confess a Corn —without embarrassment?

There isn't anything unnatural in one's desire to hide a corn. A corn is undainty. One feels instinctively that it is not a possession a well-bred woman should have.... A dainty woman will not tolerate a corn. She is as careful of her feet as of her face. She feels that it is unpardonable to neglect those parts of her body which are usually unseen. . . . Anyone may acquire a corn. . . . But it is bad form to keep one. Especially when Science has provided the way to get rid of it so swiftly, surely and pleasantly. 45,000 druggists have Blue-jay.

Blue-jay

THE QUICK AND GENTLE WAY TO END A CORN
© 1925

Continuous Clarification System Used
Pantorium DYE WORKS
Fort and Quadra Sts. Phone X367
Try the Valoteria Service—There's None Better

The UPHOLSTERY SHOP
MAKERS OF CHESTERFIELDS AND EASY CHAIRS
FURNITURE REPAIRS

"VANART"
FOR FLAVORING CAKES CUSTARDS ETC
LIKE VANILLA ONLY NICER
AT YOUR GROCERS

MURRAY STUDIO OF SOCIAL DANCING
(Member National Inst. Social Dancing, New York)
Expert and Specialist in All Branches of Ballroom Dancing. Teacher's Diploma, New York
Stocker Building, 3004 Shelbourne Street
PHONE E402 OR E6709

COLDS IN THE HEAD INFLUENZA LA GRIPPE
Relieved in a night by
GRIP-FIX
IN CAPSULE FORM
Formula—Analytic, Phenacetin, Quinine, Salol, Caffein, Cascara and Camphor Monobromate—just what your physician would use
At all Druggists 35¢ BOX

Cranberry pickers run by tractors are used to cut the loss of spoiled fruit.

CANADIAN NATIONAL STEAMSHIPS
SUMMER SCHEDULE

Steamers leave Vancouver, Monday at 8 p.m., for Powell River, Ocean Falls, Prince Rupert and Alaska.

Steamers leave Vancouver, Wednesdays and Saturdays at 8 p.m., for Powell River, Ocean Falls, Prince Rupert, Anyox and Stewart.

CANADIAN NATIONAL RAILWAYS
"CONTINENTAL LIMITED"

Leaves Vancouver daily at 9:50 p.m., for points East. All-steel equipment through to Montreal.

The Broken Thread

By WILLIAM LE QUEUX
(Author of "The House of Whispers," "The Day of Temptation," Etc.)

THE STORY THUS FAR

"A barrier lies between us. We must never meet again after today—never." These strange words are spoken by Gilda Tempest, a girl whom Ralfe Remington has met by accident at Southport, where he is staying with his friend, Edward Mulliner. Shortly afterwards Ralfe is summoned urgently to his home, which has been entered by an armed burglar, who has shot and killed his father, Sir Henry Remington. The old man has, however, shot the burglar before passing away, and also mentioned to the old butler, Edgson, that there is a secret he ought to have communicated to his son. Ralfe connects this secret with the dead burglar, and determines to solve the mystery. On the burglar's body Ralfe discovers a strange pendant which he slips into his pocket. Looking over his father's papers, he finds a letter from George Moentjoy, an intimate friend of Sir Henry, that refers to some secret peril which concerns himself. A few months later Ralfe learns that Gilda Tempest, with whom he has fallen in love, is staying at a certain hotel in Nice. He goes there, but she repels him when he tries to speak to her. That night a note is given to him asking him to follow the bearer. It is from Gilda, who, when they have renewed their friendship, asks him if he saw the body of his father's murderer. He shows her the pendant, and she asks him if she may have it. Ralfe gives it to her. Gilda, who is evidently under the influence of her uncle, Dr. Malsano, obtains Ralfe's keys by means of a ruse and the doctor takes wax impressions of them. Through Lady Remington, Malsano obtains an introduction to the Baroness von Sassnitz, who possesses some priceless jewels. Soon after, he recognizes a famous Scotland Yard detective in the hotel, and leaves Nice immediately, leaving Gilda to follow him. Gilda goes to Bordighera, but here she sees Ralfe and his mother.

CHAPTER XII—Continued

Insomnia may not be a disease, but it is a very serious complaint at the moment of suffering. There are some people who possess mentality of a calibre that permits them to lie awake during long and dark nights. Others of a higher strung fibre cast bedclothes and resolutions to the corners of the room, and rise to smoke, to read—or do anything rather than endure the torture of wakefulness caused by a troubled mind. Ralfe rose from the high, old-fashioned bed and proceeded for a light and his dressing-gown, when he heard sounds that arrested his movement and attention. Premonition of danger displays a very high sense in animals. The later stages of civilization have made matters so safe for human beings, that the premonitive sense is becoming rare. Environment undoubtedly affects such a sense, and the proximity of the library to Ralfe's bedroom may have affected his alertness, and kept him awake. Certainly there was something — somebody moving, and the noise was in the direction of the library—the room of sad, tragic association. "Nerves" do not imply timidity, and Ralfe of the Reymingtounes was hardly likely to be a timid man. At the present moment he was possessed of a strong spirit of revenge. His father had been cruelly shot by a burglar in that very library where those stealthy sounds were proceeding from. He did not wait to don a dressing-gown. Hastily snatching his Browning revolver from under his pillow, he proceeded along the dark, oak-panelled corridor. Gloomy old helmets, empty shells of armor that had protected his ancestors in full many a fray, frowned upon him. Their fantastic shapes and flickering shadows welded with huge antlered trophies from far away climes. As he crept quietly, but quickly, over the familiar, soft carpets, he thought also of the Baroness' jewels, those gems that attracted trouble in their train. They were in the iron safe embedded in the wall of the library. If there was to be vendetta, he—Ralfe Remington—would see to it that the feud was well sustained on his side. The last few yards he covered on tiptoe, griping his Browning in his hand. At last he was peeping through the door, determined to have the first shot in the contest that had been forced on him. All such contests are cowardly. The midnight marauder carries long odds in his favor—the greatest being the unwillingness of the man who is protecting his own property to fire first. In this aggravated case his father's spirit, through the memory of his dying words, impelled Ralfe to fire first and shoot straight. Justice was on his side, and Ralfe brought the revolver to a level for aim, as he peered into the room. The sight that met him was so staggering that he involuntarily gasped.

Holding an electric torch in one hand, a case of the Baroness' jewels in the other, and kneeling before the open door of the safe, he saw the outline of the figure of a woman. Ralfe's involutary gasp was sufficient, for the woman, who had displayed wonderful craftsmanship in achieving her purpose, switched off the lamp. It was too late. With a bound Ralfe had seized her by the throat and dragged her to the wall, switching on a powerful electroller.

His horror and consternation reached the highest human point when he recognized Gilda Tempest, the woman he loved—the woman of mystery—the woman he had trusted. She had asked him to treat her—to be her friend. He had responded with the whole of his heart and enthusiasm, and this—this hideous nightmare was his reward.

Ralfe slung her from him with force, and hissed, "You hideous fiend! Is this womanhood—the womanhood that I—I had loved?"

Gilda fell in front of the open door of the dismantled safe. For a full minute her sobs filled the old library, till they became a moan, a prolonged wail.

Ralfe placed the revolver in the pocket of his pajamas and crossed the room with bowed head and heaving chest. His face was contorted with rage, and his hands and fingers worked convulsively. He quietly locked the massive door. He removed the key, placing it in his pocket with the revolver. He re-crossed the room and gazed at her with a look of intense hatred. Slowly she rose to her knees and crawled towards him with clasped hands. Then, clutching at his knees with upturned face, a still beautiful face, she ceased her sobbing. In low, mellifluous tones she pleaded:

"Ralfe, Ralfe! I have wronged you. I have wronged you grossly, grievously. But listen to me, spare me! I, too, have been wronged. I have not been a willing agent. I have been forced, yes, compelled to do these foul, hateful things."

Ralfe looked down on her with a contemptuous glance. "You have acted well before. You are acting well now. Before I give you in charge of the police you can tell me, if you will, why you borrowed my keys at the Hotel Royal, at Nice?"

"No! No! Ralfe, Sir Ralfe! Believe me, I am not naturally bad. My uncle, at least he tells me he is my uncle, forces me to do these things. When he looks at me and tells me what to do I am afraid, but I must obey. I simply must, I can't help it. He made me get your keys and told me the story to tell you. He is clever, so clever." Here Gilda shuddered, and then trembled violently all over. Passionately she raised her voice a trifle saying, "He is horrid! He is hateful—yes, awful." Then relapsing almost into a state of coma, she continued, "I must obey. Yes, I must obey."

At this moment there was a violent knock on the door, and Ralfe almost dragged Gilda to a curtain and hastily thrusting her behind, crossed to the door and mild lazily, in a tired tone, "Yes, who is there?"

Edgson's, the old butler's voice came from without in trembling tones, "Lud a mussy! Is that you, Sir Ralfe? You have given us a fright! I saw a light in the library and thought there was burglars again. And I've got all the men and the gardeners, and we've surrounded the house."

Sir Ralfe laughed a forced, hearty laugh, exclaiming, "Well done, Edgson! You were quite right, but there aren't any burglars this time. No, I'm just at work on some of my papers, that's all." Then, turning the key and holding the door slightly ajar, he added: "Give them all a drink and send them to bed again. I shan't be long myself now."

The old man replied respectfully, "Very good, Sir Ralfe." As he walked down the long corridor behind the other servants who had accompanied him on his well-planned police expedition, Edgson laughed softly to himself. He remembered some of the stories told to him of Master Ralfe's escapades in the long White Room at the Blue Boar.

It was not a very good explanation, but it served at the moment.

When the sound of the last footsteps had died away Ralfe returned to Gilda, and beckoned her from the curtains, saying:

"Now, Gilda, tell me what happened after you disappeared from the hotel at Nice. Tell me some of the worst of this man Malsano's crimes."

Gilda told how she had seen Ralfe and Lady Remington at Bordighera. Of her flight from there in the motor car, of the accident and her escape, and the long journey by a circuitous route to England, where she met her uncle. She told how he had planned this burglary, and was plotting to steal the jewels whilst the Baroness was at the Hotel Royal, Nice.

In a low, musical voice, she related the long story of a beautiful girl's life, ruined by the unscrupulous machinations of a human fiend. She reclined in a deep, leather arm chair, facing the still open safe, with the Baroness' jewels scattered about on the floor.

The simplicity with which she told her sad story, the sincerity of her manner contrasted with the incongruous surroundings and recent events.

Ralfe Remington's mind and heart were torn with confused passions. His pride had received a shock so cruel, that it seemed utterly impossible to condone the offence. He was still suffering from a sense of extreme exasperation. Was this girl telling the whole truth, or only a portion?

He rose from the corner of the table on which he had been sitting, and proceeded to pick up the scattered jewels and the various articles on the floor. He replaced them in the safe and closed the door with the false key that was in it. It was made from the wax model traitorously obtained from him by Gilda, at her uncle's enforced bidding? Yes, but how true was that story? He placed the key in his pocket. Much of the mystery of this extraordinary girl's actions had been speciously explained away. What was there more of mystery remaining? The struggle between his better sense, his wounded pride and the weird fascination of this wonderful woman lasted for some time. Gilda lay back in the luxurious leather chair, and gazed, with a glazed expression, into space.

At length he turned to her and said: "Gilda, you have hurt me more than I can tell. If this man, Malsano, who says he is your uncle, has compelled your actions, which appear so unnatural, I forgive you. Promise me that you will leave him, hide from him and go into the world you know so well and lead a pure and clean life. You have shown yourself to be clever enough. Promise me, Gilda, and come to me if you want help. I will help. He held out his hand. She sprang from the deep recesses of the chair. Clutching his hand, she smothered it with passionate kisses.

Then, gazing at him, said: "I promise! I promise, Ralfe! May I go now?"

Mechanically Ralfe said "Yes."

In two seconds the dainty figure of the young girl was sliding down a silken rope from the library window to the ground below. Amazed at the rapidity of the action Ralfe watched her disappearing form as it glided sinuously into a bunch of rhododendron bushes.

(To Be Continued).

Honeymoon Trips

To Vancouver and Seattle By New Steamships Princess Kathleen and Princess Marguerite

June is the month for weddings, and the wedding journey cannot be started more auspiciously than by taking one of the Canadian Pacific Railway's splendid new steamships, Princess Kathleen or Princess Marguerite, leaving Victoria at 2:00 p.m. daily to Vancouver or 4:30 p.m. to Seattle.

These new steamships have elaborate bridal suites and rooms de luxe, and afford every possible comfort.

Stateroom reservations and tickets may be obtained from any Canadian Pacific Railway agent.

Is Hostess at Attractive Garden Party

MRS. WALTER C. NICHOL
Who Received the Many Guests at the Delightful Garden Party Yesterday Afternoon at Government House.

Beach Mishap Injures Woman

VANCOUVER, July 1.—One woman suffered a broken leg, one or two persons sustained bruises, and many people were thrown into the water at English Bay today, when a large gangplank leading from the pier to a float broke.

Barnacles collect in large numbers only on blue and black plates of ships.

It's Moving Day for Moths and Dust

No place for destructive moths or dust in a Congoleum *Gold-Seal* Rug. The smooth surface is as sanitary as a porcelain top table—and as easily cleaned.

The Gold Seal guarantees satisfaction or your money back. Look for it.

CONGOLEUM GOLD SEAL ART-RUGS

Nut Coal
Larger size and more heat.
RICHARD HALL & SONS
1232 Government St.
Phone 83

EASY CHAIRS
A small number only of large, roomy easy chairs with spring back, loose cushions, covered in a splendid grade of tapestry or velour, for
$33.50
While They Last
Home Furniture Company
F. W. BARTHOLOMEW
712 Fort Street, Near Douglas
Phone 5719

Johns-Manville Canadian factory now makes it possible to buy Asbestos Roofing at the same price as ordinary roofing!

Re-roof for the last time

Lay Johns-Manville Asbestos Shingles right over the old roof

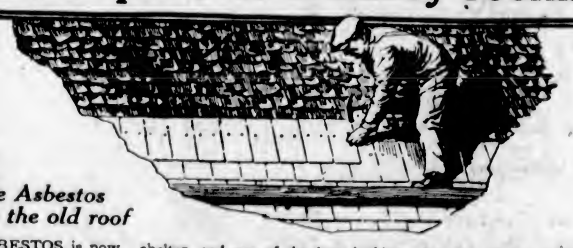

CANADIAN ASBESTOS is now mined, *manufactured*, and sold in Canada by Johns-Manville. This means the elimination of expensive haulage costs on raw materials. We are passing this saving on to home owners all over Canada. So that you can now get Asbestos Roofing at the same price as ordinary roofing materials. And you know that there is no roofing material with all the advantages of asbestos. It is fire-safe. It is weather-tight. It is permanent. It is the most economical you can buy because it is not only low in price but it seldom, if ever, requires any maintenance expense.

Right over the old roof

Lay Johns-Manville Asbestos Shingles right over the old wooden shingles. You save the cost and time of ripping off the old roof. No litter. No dirt. No confusion.

The job is quickly finished and you have a fire-safe housetop, a permanent shelter, and one of the best looking roofs you will find anywhere.

Double roof protection

By leaving the old roof on you actually have a better shelter. The old roof underneath the new becomes a protecting, insulating blanket. This double-thickness roof helps to keep outside temperatures outside.

Johns-Manville Asbestos Shingles are made in several artistic shapes, and you have your choice of several soft, rich colorings.

Fire-safe

Johns-Manville Asbestos Shingles have all the traditional fire-safety of asbestos. This means that your home is always protected from the danger of flying embers from a nearby fire.

Asbestos for every building

Besides Asbestos Shingles our line include Asbestos Built-Up Roofings for flat roofed buildings; Asbestos Ready Roll Roofings, both slate surfaced and plain, for all types of sloping roofs, industrial buildings, sheds, garages, farm buildings, etc.

* * * *

Other Johns-Manville products include: Asbesto-Sponge Felted Insulation for high pressure steam lines in industrial plants, a material which is less liable to breakage, has longer life and higher efficiency than any other insulation: also Asbestos Wood, Corrugated Roofing and Siding, Industrial Flooring, Architectural Acoustics, Asbestos Textiles, Asbestos Brake Lining and other Automotive Equipment, Improved Asbestocel Pipe Covering, Boiler Insulation, Refractory Cements, Packings, Housline, etc.

CANADIAN JOHNS-MANVILLE CO., LTD.
Toronto Montreal Winnipeg Vancouver Ottawa

Canadian Johns-Manville Co., Ltd.
10 Front St., East Toronto, Can.
Kindly send me literature on Asbestos Roofing for
(Kind of building)
Name
Address

CANADIAN JOHNS-MANVILLE Asbestos Products

DAVID SPENCER, LIMITED
Store Hours—9 A.M. to 6 P.M. Wednesday to 1 P.M.

BEST QUALITIES — SUPERIOR VALUES

SPENCER'S JULY SALE COMMENCES TODAY

July Sale Offerings in the Staple and Linen Department

Big Price Saving on Dependable Merchandise—All Perfect Goods and All Bought at the Mills—Buy Now at July Sale Prices

Cotton Sheets, Hemmed, Dependable Grades—At Special Price Concessions

80 x 90 Inches. Regular, a pair, $3.25. July Sale **$2.55**
63 x 90 Inches. Regular, a pair, $2.50. July Sale **$2.19**
70 x 90 Inches. Regular, a pair, $5.50. July Sale **$4.69**
80 x 90 Inches. Regular, a pair, $6.50. July Sale **$5.49**
63 x 90 Inches. Regular, a pair, $4.50. July Sale **$3.75**

Cotton Sheets, Hemmed, Durable Twill

60 x 90 Inches. Regular, a pair, $3.00. July Sale **$2.55**
70 x 90 Inches. Regular, a pair, $3.50. July Sale **$2.89**
80 x 90 Inches. Regular, a pair, $4.00. July Sale **$3.59**

Unbleached Sheets, Hemmed, High Grade

72 x 90 Inches. Regular, a pair, $2.75. July Sale **$2.19**
80 x 90 Inches. Regular, a pair, $3.25. July Sale **$2.55**

Pillow Slips, Hemmed, Strong Grade

40 and 42 Inches. Regular, each, 35c. July Sale ..... **25¢**
33 Inches long. Regular, each, 60c. July Sale ..... **50¢**

Cotton Wool Filled Comforters, covered with durable rosebud chintz; 60 x 70 inches. Regular $2.75. July Sale Price **$1.98**

100 Per Cent Pure Wool White Blankets—Big July Sale Values

Pure Wool White Blankets, with blue or pink borders, purchased at a big price advantage. Shown in three sizes. A good buy at the sale prices.

Size 60 x 80 inches. Regular, a pair, $10.50. July Sale Price **$7.85**
Size 64 x 84 inches. Regular, a pair, $11.75. July Sale Price **$8.85**
Size 68 x 88 inches. Regular, a pair, $13.50. July Sale Price **$9.85**

Stevens' Colored Crinkle Bedspreads, guaranteed fast colors; in all color stripes; two sizes. Regular to $9.50. July Sale **$6.75**

English Alambra Colored Bedspreads; colors gold, blue, red, pink; size 72 x 84. Regular $3.25. July Sale, each **$2.39**

Pajama Cloth in fine twill; ideal quality. Plain shades, orange, sky, mauve, pink. Regular, a yard, 50c; 36-inch. July Sale ..... **39¢**

Stout Grade English Pajama Cloth, new stripes; 36-inch. Excellent grade. Regular, a yard, 75c. Great July Sale value, yard, **59¢**

Stripe Flannelette, special quality; 34-inch. Regular, a yard, 45c. July Sale Price, a yard ..... **35¢**

—Staple, Dept., Main Floor

July Bargains in the Women's Glove Department

During our regular Spring season's business we have accumulated many odd lines and sizes which we are now offering at very low prices to clear.

Suede Fabric Gloves in regulation, two dome clasps, with silk embroidered points. An excellent washing glove. Shades sable, grey, brown, beaver, black and fawn. Regular price 59c. On sale, a pair ..... **50¢**

Gauntlet Gloves of heavy suede fabric. These have one dome strap fastener at wrist, and two dome, embroidered points. An excellent wearing glove. Shades are grey, sand, brown, beaver, black; not all sizes in each color but all sizes in the assortment. Regular 95c. On sale for ..... **79¢**

Novelty Suede Fabric Gloves with fancy flare and turn-back cuffs in contrasting color effects. All the season's newest styles; not all sizes in this assortment. Colors black, grey, cocoa, sand, fawn and beaver. Regular, a pair, $1.25. On sale for ..... **98¢**

Novelty Suede Fabric Gloves, with short flare and turn-back cuffs; embroidered in contrasting and two-tone effects; fancy silk embroidered points. July Sale, a pair **$1.25**

Novelty Cape Skin Gloves. These are all odd lines, but beautiful quality. Shown in the newest fancy cuff styles. Shades are grey, mode, brown; sizes 6½ to 7½. Regular prices to $4.50. On sale for **$2.98**

—Gloves, Main Floor

July Sale of Men's Suits $9.50, $14.50, $18.50 and $23.50

50 Men's Suits, conservative two and three-button models; strong tweeds and Irish serges; well lined. Will give great service; browns, greys, checks, herringbones and blue serges; sizes 34 to 42. Regular price $15.00. July Sale **$9.50**

Suits in smart models for men and young men. Lots of conservative styles in dark tweeds. There are fancy backs, half belters, one or two-button models. Excellent grade tweeds. Regular prices to $22.50. July Sale Price **$14.50**

Men's Tweed Suits in very latest shades and patterns and newest models; sports models, fancy backs and new English styles. Shown in Donegals, herringbones, checks, new greys, lovats and fancy tweeds. Regular prices to $30.00. July Sale **$18.50**

High-Grade Suits, including "College Brand," styles and colors to suit every desire. Hand-tailored, stylish in model. Made from the best English and Scotch woolens; superbly tailored. Regular prices to $40.00. July Sale **$23.50**

—Men's Clothing, Main Floor

Men's Socks

Fine Cotton Socks for Summer wear. Colors and black. Regular a pair 25c. July Sale, three pairs for ..... **50¢**

Men's Imported Cotton Socks, black with natural stainless feet; sizes 9½ to 11½. Regular a pair 25c. On sale at two pairs for ..... **25¢**

Imported Fine Botany Wool Cashmere Socks, fancy ribbed. Shades are grey, sand, brown, white or black, Socks are full fashioned in feet and will not shrink. Regular, a pair $1.00 for ..... **59¢**
Three pairs for **$1.75**

Men's Fine Silk Lisle Socks for warm weather needs. Colors and black. July Sale, a pair ..... **35¢**
Three pairs for **$1.00**

Imported All-Wool Cashmere Socks, fancy checks, assorted colors and sizes. Regular a pair $1.00 for ..... **65¢**
Two pairs for **$1.25**

Men's Furnishings, Main Floor

July Sale of Men's STRAW HATS

Fancy Braid and Split Straw Hats, natural and bleached, fancy ribbons, black or brown; flexible brim, fancy edge. Regular price $4.00 for **$2.95**

Fancy Straws, natural and bleached; easy fitters, with black or brown ribbons. Regular price $3.50. July Sale **$2.45**

Men's English Straws, Sennitt and fancy braids; all easy fitters; black and brown ribbons; all sizes. Regular price to $2.50. July Sale **$1.45**

—Men's Hats, Main Floor

July Sale of Travelling Goods

Imported Tan Fibre Suitcases, strong enough for a man to stand on; wood frame, metal bound lid, metal corners, two heavy brass lever locks and cotton lining; sizes 22, 24, 26-inch. July Sale, each **$6.75**

English Cowhide Attache Cases, leather handle, two nickel side locks; well lined and finished; sizes 14 to 20 inches. Values to $4.75. All one price for July Sale, each **$2.95**

12 All-Wool Imported Auto Traveling Rugs, fancy check, full size and with fringe ends. July Sale, each **$4.95**

Men's Furnishings, Main Floor

July Silk Sale

36-Inch Fancy Crepes—Regular $2.00. On Sale, a Yard, 59c
Effective material for Summer dresses, patterned with a white embroidered figure; biscuit, grey, coral, mauve and blue. On sale, a yard ..... **59¢**

34-Inch Printed Raw Silk—Regular a Yard $2.00, for 98c
An All-Silk Fabric with a rough finish, suitable for dresses or trimmings. On sale, a yard ..... **98¢**

36-Inch Fancy Silk—Regular to $3.75 for 69c
A collection of silks in many colors and designs; suitable for dresses or tunics. July Sale, a yard ..... **69¢**

36-Inch Blister Crepe—Regular a Yard $2.00, for $1.39
A crepe of very bright sheen, makes dainty and effective frocks. Shades are mauve, lemon, white, blue, biscuit, black and navy. A yard **$1.39**

21-Inch Cotton Back Satin—Regular a Yard $1.50, for $1.00
This is a very bright finish satin, excellent for cushion covers or fancy work. Shades are gold, rose, green, saxe and white. July Sale, a yard **$1.00**

36-Inch Check Tricolette—Regular a Yard $2.75, for $1.49
A super quality tricolette. The correct weight for dresses, drapes well. Shades are straw, grey, black, henna, rust and almond green. July Sale, a yard **$1.49**

40-Inch Roshasuna Crepes—July Sale, a Yard, $3.98
Comes in a small check on a heavy satin crepe; makes up well in coats. Shades are black, navy, grey and saxe. Yard, **$3.98**

29-Inch White Spun—July Sale, a Yard, 59c
A useful grade spun silk and cotton mixture, most practical for lingerie. July Sale, a yard ..... **59¢**

36-Inch Silk Check Crepe—Regular $1.98 on Sale for 98c
A strongly woven crepe with a silk overcheck (Tootal's make). Ideal for dresses; powder blue, white, blue and tan, mauve and maize, brown and blue, mauve and white. July Sale, a yard ..... **98¢**

36-Inch Krinkle Satin—Regular $1.98, for 98c
A smart fabric, patterned in both stripes and checks; equally suitable for dresses or kimonos. Shades are mauve, grey, green, saxe and sky grounds. July Sale, a yard ..... **98¢**

40-Inch Georgette With Woolen Stripe—Regular a Yard $2.75, for 69c
A heavy cotton georgette with a neat stripe of wool; cool and smart for dresses; rose, grey and brown grounds. July Sale, a yard ..... **69¢**

33-Inch Natural Pongee—July Sale 69c
A closely, even woven pongee, good grade and suitable for dresses or draperies. July Sale, a yard ..... **69¢**

29-Inch Spun Silk—July Sale, a Yard, 98c
A Veritable Spun Silk, heavy texture and bright finish. Shades are black, white, natural, navy, almond, jade, nigger and medium brown, biscuit, rust, crab apple, pink, turquoise and mauve. July Sale, a yard ..... **98¢**

36-Inch Black Pailette—Regular a Yard $2.00, for $1.59
Extra heavy grade silk, makes up well in dresses; good dye and bright finish. July Sale, a yard **$1.59**

—Silks, Main Floor

July Sale Bargains in Towels

9,000 Turkish and Linen Towels, the best values in years, dependable qualities in all textures, white and colored; ideal for the home, beach and bathing.

Stripe Turkish Towels, regular 39c. On sale, each ..... **29¢**
White and Stripe Turkish Towels, regular 65c. On sale for, each ..... **39¢**
White and Stripe Turkish Towels, regular 60c. On sale for, each ..... **50¢**

Special Large Size Turkish Towels Hemmed

White and stripe, regular $1.00. On sale for, each ..... **79¢**
White and stripe, regular $1.25. On sale for, each ..... **98¢**

White Bath Sheets

Regular $2.25 for **$1.75**
Regular $3.25 for **$2.50**

Pure Linen Huckaback Irish Towels

Lovely quality, hemstitched and damask designed—
Regular 85c. On sale for ..... **65¢**
Regular $1.25. On sale for **$1.00**
Regular $1.50. On sale for **$1.25**
Regular $3.00. On sale for **$2.25**

Staples, Main Floor

1,000 Yards of High-Grade Laces and Insertions

Values 39c to $1.00 a Yard—July Sale Prices

5c, 10c, 25c and 39c a Yard

Filet, Irish Crochet, Torchons, Edgings and Insertions. These are all first-rate quality; widths and designs for every need. An opportunity to anticipate your future requirements. On sale, a yard ..... **5¢, 10¢ and 39¢**

—Laces, Main Floor

July Sale of Boys' Suits

This Is Your Chance to Dress Your Boy Well and Most Economically

Big Boys' Suits of strong tweeds, mixtures and homespuns; neat, well finished and serviceable; stylish belted models with bloomer pants; sizes 33 to 36. July Sale, a suit **$4.95**

Boys' Tweed Suits, in a large assortment of patterns; well tailored and in neat models. Two Pairs of Full Lined Bloomers with each suit. Sizes 26 to 36. Each **$7.95**

Boys' Suits of strong, hard wearing tweeds. A large range to select from. Neat models, stylish and dressy. Two Pairs of Full Lined Bloomers with each suit. Sizes 26 to 36. July Sale Price **$10.95**

Boys' All-Wool Tweed Suits, well tailored and in smart models. Excellent selection of patterns and shades. Two Pairs of Bloomers with each suit. Sizes 26 to 36. A suit **$13.95**

—Boys' Store, Lower Main Floor

July Sale of Boys' COMBINATIONS

Boys' Combinations in a great assortment of merinos and cashmeres. Will wear well and are correct weight for Summer. Sizes 20 to 34. A suit **95c**

Balbriggan Combinations in natural color strong cotton; short sleeves and quarter legs; sizes 20 to 32. A suit **65c**

Boys' Nainsook Combinations, athletic style, with or without buttons; sizes 24 to 32. A suit **75c**

—Boys' Store, Lower Main Floor

July Sale of Boys' Bathing Suits and Jerseys

All-Wool Bathing Suits in navy with contrasting stripe on skirts; sizes 22 to 34 ..... **$1.50**

Cotton Bathing Suits, navy with orange, white and red trimmings; sizes 20 to 32 ..... **65¢**

Boys' Cotton Jerseys with plain or polo collars; blue, brown, sand and saxe, with contrasting trimmings; sizes 22 to 32. Each ..... **35¢**

—Boys' Store, Lower Main Floor

Men's Underwear At July Sale Prices

Every Offering a Big Value

White Naincheck, Cool and Comfortable Underwear for warm weather; no sleeves and loose knee. July Sale, a suit ..... **85¢**

50 Dozen Imported Natural Balbriggan Combinations, medium weight, closed crotch, short sleeves and knee length; hard wearing and perfect for Summer wear; sizes 34 to 44 chest. July Sale Price, a suit for ..... **85¢**

Imported Cotton Merino Underwear, soft finish, mottled shade. Shirts have half sleeves, drawers full length. A few large sizes but mostly 38 shirts and 36 drawers; 15 dozen to clear. July Sale Price, a garment ..... **50¢**

Combinations as above, short sleeves and ankle length; broken sizes. Regular a suit $1.50. July Sale **$1.00**

English "Aertex" Cellular White Mesh Combinations, athletic and short sleeve styles, loose knee; broken sizes. Regular a suit $3.75. July Sale **$2.25**

English Aertex Cellular Shirts or Drawers, with short sleeves and loose knee; broken sizes. Regular a garment $2.00. July Sale **$1.25**

Stanfield's "No. 5502" Fine White Lisle Elastic Rib Athletic Combinations; no sleeves and knee length; broken sizes. Regular a suit $3.00. July Sale Price **$2.35**

Zimmerknit Natural Balbriggan Shirts and Drawers, short or long. July Sale, a garment for ..... **65¢**

Zimmerknit Natural Balbriggan Summer Weight Combinations; three styles—short sleeves, knee length; short sleeves, ankle length; long sleeves, ankle length. All sizes. Regular a suit $1.50. On sale for **$1.25**

Penman's White Fine Mesh Combinations, with short sleeves and loose knee. July Sale Price, a suit **$1.15**

Penman's White Mesh Shirts and Drawers, short sleeves and loose knee. July Sale Price, a garment ..... **65¢**

White Cambric Athletic Combinations, without sleeves and loose knee, has a fine cord stripe running through. Comfortable Summer Underwear. Regular a garment $1.50. July Sale Price **$1.25**

Men's Furnishings, Main Floor

A July Sale of Men's Sweaters

All-Wool Pull-Over Sleeveless Sports Sweaters, "Pride of the West" brand; fawn with wide green breast stripes; green with orange breast stripes. Regular price, each, $2.50. July Sale Price **$1.95**

"Pride of the West" All-Wool Light Weight Sweaters, with low neck; khaki, fawn and lovat. Regular, each, $3.75. July Sale Price, each **$2.95**

All-Wool Sleeveless Pull-Over Knitted Vests. Shades white or deer. Regular, each $1.75. July Sale Price, each **$1.45**

White All-Wool Sweater Coats, Summer weight, with low neck (English samples). Regular price, each, $4.75. On sale, each **$2.75**

—Men's Furnishings, Main Floor

July Sale Bargains in Men's Shoes

English-Made Shoes—Boots and Oxfords in brown or black calf, sturdy shoes that will wear well and keep their shape to the end. On sale at **$4.65**

Smart Summer Oxfords for Men—Black, Brown or Tan Leather Oxfords with light welted soles and rubber heels, new lasts and up-to-date styles throughout this line. Sizes complete in all styles. On sale at **$4.35**

Men's Best Grade Boots—Included in this offering are broken lines of many of our $10.00 shoes. Makes that you will recognize at once as superior qualities; black or brown calf and black or brown kid boots. On sale at **$4.95**

Men's Work Boots—Black or Brown Oil Grain Work Boots, plain toes or with tips. Wonderful values. On sale at **$4.65**

Men's Work Boots—Brown Grained Leather Work Boots, solid leather throughout, comfortable boots and good wearers. On sale at **$2.95**

Men's Crepe Sole Oxfords—Tan or Brown Calf Oxfords with heavy crepe rubber soles; small sizes only, 6 to 7½. On sale at **$4.95**

—Men's Shoes, Main Floor

DAVID SPENCER, LIMITED

SUPERIOR VALUES — Store Hours—9 A.M. to 6 P.M. Wednesday to 1 P.M. — BEST QUALITIES

SPENCER'S JULY SALE COMMENCES TODAY

A Great Selection of Dresses

Regular $6.90 to $125.00
Priced for July Sale

Wool Crepe Dresses, with long, close-fitting sleeves, roll collars, V and square necks; shades tango, fawn, brown, sand, jade, orange, powder blue, vermilion and lipstick; sizes 16 to 38. July Sale, each **$3.90**

Silk Knit Tunic Dresses, suitable for afternoon or sports wear; straightline and tie girdle; low waist; shades are peach, rose, yellow, orange, gold, fawn, brown, vermilion and navy; sizes 36 to 44. July Sale **$7.90**

Poiret Twill, Serge and Tricotine Dresses, fine grade; dark shades; a few Satin and Crepe Back Satins for small women, and Crepes de Chine in darker shades; navy, brown, fawn, green and black; sizes 16 to 44. July Sale Price **$8.90**

Dresses of Canton Crepe, Crepe Back Satin, Georgette Crepe, Chiffon Velvet, trimmed with lace, beads, embroidery, braiding and marabou. Shades are navy, black, nigger, chukker brown, orange and jade; long or short sleeves; sizes 16 to 42. July Sale Price **$12.90**

Dresses of Plaid and Plain Combined, suitable for sports wear; All-Plaid and a number of Poiret Twill in navy and black; shades are fawn, sand, brown, henna, tango and navy; sizes 16 to 44. July Sale Price **$15.90**

Dresses of Canton Crepe, Crepe de Chine, Georgette and Satin Crepe, and a number of Poiret Twill and Wool Crepe; all popular shades; afternoon or evenng dresses; sizes 16 to 44. July Sale Price **$18.90**

Dresses of Georgette, handsomely beaded, some with ostrich trimmings; Satin Crepe with rhinestone trimmings; Ratine with fur trimmings and Pleated Georgettes, Cantons and Crepe Satins for matrons; beautiful styles and desirable shades; sizes 16 to 48. July Sale Price **$28.90**

Imported French and English Models, sports, afternoon and evening gowns, the latter beaded or ostrich trimmed, hand embroidered or button trimmed. Shades are orchid, white, lemon, or grey, fawn, green and black; sizes 16 to 40. July Sale Price **$39.90**

A selection of Imported Evening and Afternoon Gowns, smartly designed, and trimmed with lace, beads, embroidery, marabou, buttons and ribbon; all popular shades; sleeves vary from very short to long; sizes 16 to 40. July Sale Price **$49.90**

—1st Floor

Great Millinery Bargains

Offered in Our Annual July Sale

All Colored and Black Models from Kilspin, Peggy, Gainsborough, Cavendish, Etc., that sell regularly from $18.50 to $30.00, to be cleared at **$15.00**

All Colored and Black Models, regularly priced from $14.50 to $18.50 to clear at, each **$10.00**

Tables of Millinery, filled with great bargains in trimmed and ready-to-wear hats in all colors, sizes and styles, must be cleared. Wide range of prices—

$6.95, $4.95, $3.95, $2.95, $1.95, 95c

Children's Hats to be cleared regardless of cost. The whole stock reduced. Priced as follows—

$2.95, $1.95, 95c and 50c

On the Bargain Highway

Hundreds of hats for women, girls and children—genuine bargains—an opportunity that should not be missed. Values from $2.50 to $6.95 on sale for

$1.95 and 95c

—Millinery, 1st Floor

A July Footwear Sale

Of More Than Ordinary Interest

The Latest Season's Novelties Are All Included in This Sale

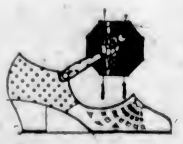

Our Highest Grade Hand-Turned Pumps on Sale at **$7.95**

Included are Blonde Satins, Black Satins, Tan Calf in plain and two-tone effects, Patent Leather and White Kid. All are latest models in strap or gore effects.

Novelty Shoes on Sale at **$5.95**

Blonde Satins, Black Satins, Two-Tone Basket Weave Pumps, Plain Tan or Patent Pumps, Black and Tan Pumps and White Kid Sandals and Pumps.

Smart Summer Novelty Shoes on Sale at **$4.95**

Basket Weave Sandals and Pumps in tan calf, patent and black and tan combinations, all-tan or all-patent strap pumps.

Suede Oxfords on Sale at **$5.95**

Grey, Fawn and Black Suede Oxfords with welted soles. Excellent values.

Plain Oxfords and Strap Pumps on Sale at **$4.95**

Patent, Black Kid and Calf Leathers, welted shoes. Excellent for all-round wear.

Suede Pumps on Sale at **$4.95**

Turn Sole Pumps in grey, fawn or black suede; Spanish or low heels; sandal effects. Great value.

Black Satin Pumps on Sale at **$4.95**

Plain Anklet Style or Patent Trimmed Novelty Shoes. All wonderful values.

—Women's Shoes, 1st Floor

A July Sale of Blouses

The Prices Mean Bargains

Over-Blouses and Tuck-In Styles of voile or broadcloth; fancy or tailored effects; long or short sleeves. Voiles with embroidered fronts and lace trimming. Broadcloths with tucked fronts. Shades are mauve, sand or white. Great value at **98c**

Voile, Broadcloth, Dimity and Pongee Blouses. In pretty styles or plain tailored, long or short sleeves; good shades. Great values for **$1.98**

Broadcloth Over-Blouses, Spun Silk and Crepe de Chine Blouses, in fashionable styles and excellent materials. Many shades to select from. Great values at **$2.98**

Broadcloth, Pongee, Crepe de Chine and Voile Blouses, over-blouse or tuck-in styles; tailored or frilly fronts; neatly trimmed; good shades. Great value at **$3.98**

Silk and Crepe de Chine Tuck-In Blouses, with vestee front or V neck, neatly trimmed and with elastic at waist. Great value at **$4.98**

—Blouses, 1st Floor

July Sale of

Ensemble Suits

Our Entire Stock at Two Prices

Ensemble Suits, with coats of Poiret twill or flannel, trimmed with self or novelty braid; cloth dresses to match coat, others with tops of plain silk or printed crepe; brick, rosewood, grey, rust and sand. Values to $35.00. July Sale **$19.90**

Ensemble Suits of Tricotine, Charmeen and Poiret Twill; coats finished with fancy stitching or self trimming; cloth dresses or with silk tops; coats lined to match; sand, tan, navy, rust and black. Values to $65.00. July Sale Price **$29.75**

—Mantle Dept., 1st Floor

Three Bargains in the SWEATER SECTION

Plain Knit Cardigan Sweaters, with long sleeves and two patch pockets; blue only; sizes 34 and 36. "Kid Boots" Pull-Overs in fancy weave, plain knit collar and tie; canary and fawn, with contrast trimming. Great value, each **$1.00**

Cardigan and Pull-Over Sweaters, plain knit or brushed wool; heather mixture pull-overs with V neck and two pockets, with narrow belt; several shades and sizes. Price, each **$1.50**

Pull-Overs of Silk and Wool, skirts patterned in contrasting shades, mauve and white only; sizes 36 to 40. Brushed Wool Chappie Coats in blue and fawn; sizes 38 to 40, and Plain Knit Cardigans with roll collar fastened high, good shades. Cardigans with plain back and striped front; black, brown, fawn and grey; sizes 36 to 40. Regular prices to $9.90, for **$3.50**

—Sweaters, 1st Floor

July Sale of Children's Coats

Girls' Coats, all this season's styles. Made of velours in shades green, henna, brown, fawn and grey; also well tailored serges. Sizes for the ages of 6 to 12 years. Regular prices $7.50 to $15.95. July Sale Prices—

$5.50 to $9.95

—Children's, 1st Floor

July Sale of Children's

WASH DRESSES

Regular Prices $1.25 to $8.50—On Sale for

75c to $4.95

Gingham Dresses, all styles, checks and assorted patterns and colors.

Sizes for 2 to 6 years ..... **75¢**

Sizes for 6 to 12 years ..... **95¢**

Ginghams and Chambrays in neat styles; pink, blue, green, mauve and yellow; sizes for the ages of 6 to 14 years. July Sale Prices, **$1.10, $1.50** and **$1.75**

—Children's, 1st Floor

Children's Ready-to-Wear

Children's Crepe Pajamas, attractive colors in floral design; drop seat and buttoned front; rose, pink, blue, orange; for the ages of 2 to 10 years. Regular price $1.25. July Sale **$1.00**

Girls' Skirts of colored flannel, many styles and "Winnie Winkle" skirts attached to white bodice; grey, brown, fawn, cream; sizes for 10 to 14 years. Regular prices to $7.90. July Sale Price **$3.95**

Girls' Short Sleeve Sweaters, fawn, brown, saxe, trimmed with contrasting shades; plain neck or collar and tie; sizes for 6 to 14 years. Regular price to $1.75. July Sale Price **$1.25**

Pull-Over Sweaters, all-wool, with turn-down collar and laced in front, fawn, brown and red; sizes for 2 to 6 years. Regular price, each $1.00. July Sale, **50¢**

—Children's, 1st Floor

A July Sale of Women's Coats

Regular $15.00 to $75.00
Our Whole Stock Reduced

Plain and Plaid, Polo Cloths and Velours, "Tommy Lad" or straightline models, notch or choker collars; double-breasted or side fastening. Sizes 16 to 42. July Sale Price **$6.90**

Coats of Cut Polo, Plaid Polo, Teddy Bear, Tweeds and Check Velours, straightline or double-breasted styles, set-in or raglan sleeves, turn-back or flare cuffs; grey, fawn, tan, blue, Sonora and navy. July Sale Price **$8.90**

Coats of Velour and Cut Polo Cloths, straightline or tailored models, slit or patch pockets, turn-back or plain cuffs; fully or half lined; green, grey, fawn or navy. July Sale Price, each **$11.90**

Coats of Velour Flamingo, Plaid Polo and Teddy Bear. Smart models, straightline or flare effects or sports models, trimmed with insets of contrasting shades; patch or slit pockets and fully lined. July Sale Price **$13.90**

Coats of Fine-Grade Velour, Cut Teddy Bear Cloth and Tweed, side fastening or double-breasted; neatly trimmed with cloth strappings, buttons, cable stitching or fancy applique; all fully lined. All popular shades. July Sale **$18.90**

Coats of Marvella, Valrage, Gabardine and Teddy Bear Cloth, Ottoman and Velour; Coats with fur round bottom; beautifully trimmed; newest models; all fully lined. July Sale Price **$24.90**

Coats of Marvella, Gabardine, Flamingo, Covert, Charmeen and Velour; fine materials, exclusive models; trimmed with self material or leopard skin fur; all lined with flat crepe; sizes 16 to 40. July Sale Price **$39.90**

—Mantle Dept., 1st Floor

Sensational July Sale of Over-Blouses, Tunics Sleeveless Tuxedos and Cardigans

177 Reg. $2.95.
136 Reg. $3.90.
149 Reg. $4.90.
41 Reg. $5.90.
8 Reg. $6.90.
21 Reg. $7.90.
2 Reg. $9.90.

This special offering includes a large selection of styles and materials—Tricolette, Silk Jersey and Vella-Vella, plain shades or two-tone effects; long tunic or jacquette styles. Plain or fancy weave, short or long sleeves and new effects. Shades are navy, sand, brown, fawn, gold and black, paddy and white, brown and paddy, navy and grey, white and mauve, rust and sand, grey, navy, fawn, green, brown, white, black, yellow, mauve, paddy, saxe, canary, brick and many others.

All at One Price **$1.50**

—Blouses, 1st Floor

Silk Costume Slips

July Bargains at

$1.98, $2.98 and $3.98

Tricolette Silk Slips in shades of navy, Copenhagen, black, grey, salmon and brown and mauve; sizes 36 to 44. Each **$1.98**

Heavy Quality Silk Knit Slips in shades of sand, grey, navy, henna, saxe, white and black; sizes 36 to 44. Each **$2.98**

Shadowproof Knit Silk Slips and Odd Lines in Satin and Habutai Silk Slips in a variety of colors. Regular values to $7.95. On sale for **$3.98**

—Whitewear, 1st Floor

Women's Scarves, July Sale Prices 59c and $1.69

Fancy and Plain Tricolette Scarves, excellent width and length. Shades powder blue, grey, red, purple, biscuit, orange and crab apple. Regular price $1.98. July Sale ..... **59¢**

Plain and Fancy Knitted Silk Scarves of rich appearance, fancy, stitch or striped effects. Regular $2.98 to $3.75. July Sale Price **$1.69**

—Main Floor

Women's Bloomers and Step-Ins

Satinette Bloomers, well made garments with double elastic knees. Shown in white, peach, flesh and mauve. On Sale for, a pair **$1.00**

Bloomers of novelty crepe, in white, peach, flesh and mauve. On sale for, a pair ..... **69¢**

Step-Ins of crepe or dimity, in pink and white. On sale for, a pair ..... **79¢**

Dainty Voile Step-Ins, trimmed with lace and embroidered or lace madallions. Shown in shades of rose, green, flesh, orchid, maize, sky and apricot. Excellent values, a pair **$1.69**

Step-Ins of pongee silk, neat hemstitched finish. A pair **$1.69**

—Whitewear, 1st Floor

July Sale of Children's Underwear

Children's Zimmerknit Cotton Bloomers, elastic at band and knee, shown in navy only. Sizes for 2 and 3 years. Special, regular 65c, on sale for, a pair ..... **25¢**

Children's Vests of fine weight cotton, with or without sleeves, fancy beaded trimmings; sizes for 2 to 14 years. Special, each ..... **35¢**

—1st Floor

NEWS OF THE SPORTING WORLD

Sons of Canada Gain Even Break With Chemainus in Holiday Ball

Win Afternoon Game by Sixteen to Seven After Dropping Morning Match by Odd Run—Both Games Were Fast and Watched by Large Crowds

The Sons of Canada baseball team gained an even break with Chemainus in the two exhibition games played at the Royal Athletic Park. In the morning the Sons, in a highly-exciting contest, suffered defeat by a score of 6 to 5, but in the afternoon they struck their stride and handed the visitors a 16 to 7 licking. Both games were watched by large crowds.

A homer by McBride in the ninth inning, with one man on, was responsible for the up-Islanders taking the morning game. The Sons up to that time had a one-run lead and looked good for a win, but their hopes were shattered when the visitors' right-fielder caught one of Curtis' groove balls and hoisted it clear over the left field fence for all four.

Brynjolfson Hits Hard

Walter Brynjolfson was the hero for the locals as far as batting was concerned. "Bryn," out of four trips to the rubber, picked off a homer which scored one in front of him, a double and a single.

Airtight ball was the style played by both teams in the morning game. Chemainus jumped into the scoring column in the second when they drove over one run. In the third they added another lone tally, while in the fourth they added two more. Up until that time the Sons hit well, but the visitors played great ball and they grabbed up everything that came their way perfectly.

In the fourth the Sons added their first score. A homer by Brynjolfson, with one man on, in the next inning, gave them an additional two. In the ninth two more runs put them one up, but the game was taken from their grasp when McBride poled out his homer which scored two runs.

Johns Works for Visitors

"Fat" Johns, late of the C.P.R., hurled for the visitors in the morning. He had plenty of speed and control, and allowed eight hits. Five men retired by strikeouts. Jack Curtis did the heavyweight for the Sons, and pitched a good brand of ball. Ten hits were gathered off his offerings, while he struck out seven.

Dave Macfarlane umpired, and the teams were as follows:

Chemainus—Brown, c.; G. Robinson, 3rd; McBride, r.f.; Horton, l.f.; Rice, ss.; McKinnon, 1st; Wiley, c.f., and Johns, p.

Sons of Canada — Smith, r.f.; Straith, 3rd; Holman, c.f.; Dunn, 2nd; Miller, c.; Brynjolfson, 1st; D'Arcy, ss.; Sallaway, l.f., and Curtis, p.

Sons Get Away Bad

The Sons got away to a bad start in the afternoon game, and up until the seventh, looked like they were going to be forced into another defeat. Taylor started in the mound, but was subject to four hits, and he was replaced by McIntyre in the first inning, after six runs had been chalked to the credit of the up-Islanders.

A strong batting spree in the seventh, when they were at the short end of a 6 to 4 score, gave them six more runs and brought their total to ten, while in the next inning they added another six for good measure. Rice, up until the seventh, hurled great ball, but was forced to retire in favor of Horton in the seventh. Horton was batted all around the lot and six hits were the result of his inning on the mound, making the total 16 to 7.

Haley Jackson Out

Haley Jackson, star first sacker of the Vancouver Young Liberals, and formerly with the C.P.R. of this city, gave the fans a surprise by appearing on the keystone sack. Jackson worked like a charm in his position, and had no mercy on the offerings of any of the opposing pitchers. Out of four trips to the rubber, Jackson knocked out a homer, two three-baggers and a single.

Rice attempted to win his own game in the ninth and knocked out a homer, but his teammates could not come through and his was the only run of the inning.

"Red" McIntyre pitched for the Sons after the first inning, and pitched a fine brand of ball. Only five hits were gathered off him, while eight fanned the air. The teams were as follows:

Sons of Canada—Curtis, r.f.; Dunn, 2nd; Holman, c.f.; Jackson, 1st; Miller, c.; D'Arcy, ss.; Sallaway, 3rd; Taylor, l.f., and McIntyre, p.

Chemainus—Brown, c.; Robinson, ss.; McBride, r.f.; Horton, l.f.; Smith, 3rd; Johns, 2nd; McKinnon, 1st; Wiley, c.f., and Rice, p.

Roy Cliffe Gets Decision In Fight Against Jackson

Contest at Courtenay Goes Eight Rounds With Plenty of Action to Interest the Large Crowd of Fans—Woodley Knocked Out in Semi-Final by Potter

COURTENAY, July 1.—Roy Cliffe, champion light-heavyweight of British Columbia, gained the judges' decision at the end of his eight-round fight here tonight against Peter Jackson, colored fighter, of Tacoma. These eight rounds made up the hardest fight that either boxer has yet been in, a real battle from start to finish.

The fight, staged in the open-air stadium here, was the headline event of the Dominion Day sports held under the auspices of the Native Sons of Canada, and was witnessed by nearly a thousand fans, including a large number of ladies.

Roy Cliffe's weight was announced as 175 and Jackson's as 180 pounds.

Fight by Rounds

Both boxers were slow to open up, and sparred cautiously in the opening round, with frequent clinches. Jackson got in some hard straight punches, but Cliffe was hooking too much.

In the second round Cliffe's clever ducking caused the colored boy to miss many swings, and Roy managed to get in an uppercut with his right and several lefts to the body. Clinches were frequent throughout the fight.

In the third, Roy was hacking away when he lost his balance and slipped to the mat. Jackson did not hit him as many thought. Cliffe came back and knocked Jackson against the ropes with a beautiful right to the jaw. Jackson was groggy, and had to clinch to save himself from further punishment.

The fifth was even, Jackson having the advantage at in-fighting, while Roy was superior at long range.

Roy had a slight edge in the sixth and seventh rounds, and it looked as though Jackson was finished. He was groggy from Cliffe's hard right, and could hardly walk to his corner when the bell rang.

In the eighth Jackson butted Cliffe in the stomach with his head, and the Courtenay boy went to his knees. It was a foul, and Jackson's manager requested that the fight be given to Cliffe, but Roy gamely finished. The judges, Messrs. Ramsay and Blunt, gave him the decision. Cliffe was given the second, fourth, sixth and seventh rounds; Jackson won the first and fifth, and the others were even.

Preliminaries

In the semi-final event, Duke Potter, of Seattle, landed a lucky one to knock out E. Woodley, of Victoria, in the third round, after the fight to that point had been all Woodley's.

Other preliminaries were as follows:

115 lbs.—S. Williams (Courtenay) gained the decision over J. Perez (Courtenay), in three rounds.

115 lbs.—R. Henderson (Nanaimo) won from Len Woodley in four rounds.

145 lbs.—Adam Monk (Minto) gained technical knockout over Young Roberts (Nanaimo) in second round.

135 lbs.—L. Collett (Nanaimo) stopped Paul Courtenay (Nanaimo) in the second round.

Lawn Tennis at Wimbledon

Joan Fry Wins Way Into Final With Suzanne Lenglen in British Championships

WIMBLEDON, July 1.—Suzanne Lenglen, five times winner of the women's singles championship in the play at Wimbledon, will have as an opponent in the final match this year the 19-year-old English girl, Joan Fry. This is a consequence of the matches in the semi-final round today.

Miss Fry was victorious over the former French champion, Mlle. Billout. The match went three sets, 6-3, 4-6 and 6-3.

Suzanne won her right to enter the final by eliminating her old rival, Miss McKane, 6-0, 6-0.

Men's Doubles

In the fourth round of the men's doubles the French pair, Lacoste and Borotra, advanced to the semi-finals by defeating A. Berger and H. F. Hunter 6-3, 6-3, 6-1. In another fourth-round double match Cochet and Brugnon, of France, defeated L. A. Meldon and C. F. Scroops, 2-6, 6-1, 6-3, 6-4.

John Hennessey, with his partner, Ray Casey, took the third-round match from Rees, England, and Barclay, Tasmania, while Baron de Morpurgo, Italy, and Baron Bela von Kehrling, Hungary, sprang a surprise by eliminating J. O. Anderson, Australia, and Randolph Lycett, England, in the fourth round. The scores in these respective matches were 8-1, 6-3, 6-3, 6-4 and 5-7, 6-4, 6-3, 6-3.

Three Frenchmen and an Australian will fight out the semi-final battles in the All-English singles championship. The Frenchmen are Jean Borotra, Rene Lacoste and Henri Cochet. The Australian is J. O. Anderson.

America's last hope was crushed when Cochet eliminated John Hennessey, of Indianapolis. The score was 7-9, 1-6, 6-1, 6-3, 6-0. Borotra won from Barclay, the Tasmanian, 6-3, 5-7, 6-3, 6-3, and Lacoste defeated Jacob, of India, 6-3, 6-8, 6-0, 6-4.

Anderson defeated the young Oxford student from India, C. Fisher, in straight sets, 6-1, 6-1, 6-4.

In the doubles Charles S. Garland, of Pittsburgh, and Lawrence B. Rice, of Boston, fell before the Italian expert, Baron de Morpurgo, and the Hungarian, Baron Bela von Kehrling. The score was 6-8, 6-4, 7-5, 6-2.

Borotra and Lacoste defeated L. A. Godfree and J. D. P. Wheatley, England, 6-2, 9-7, 10-8.

In the women's doubles Mlle. Suzanne Lenglen and Miss Elizabeth Ryan advanced another step by eliminating Miss E. Boyd and Mrs. H. S. Utz, 6-0, 6-2.

Rubber markers are used for tennis balls to prevent disputes.

EDDIE COLLINS

Manager of the Chicago White Sox, is another of the playing managers who shine both as strategists and players. Collins made good during his first year in the dual capacity.

Sidney Stickhandlers Prove Too Good for Capitols and Win Cups

Three to One Is Final Score of Exhibition Lacrosse—Game Fast and Interesting Throughout—Oaklands and George Jay Draw in Ten Minutes' Overtime

The Sidney lacrosse team galloped home to win the silver cup from the Victoria Capitols yesterday morning at the Royal Athletic Park by a score of three to one. The game was one of the best exhibitions played here for some time and the large crowd which attended was treated to plenty of fast play and good combination work.

After playing ten minutes of overtime in the school championship, George Jay and Oaklands were forced to admit honors were even, and a replay will be held at the same park on Friday night.

Queen Faith, with a few congratulatory words, presented the prizes to the Sidney team, following the completion of the match. Good music, rendered by the Sons of Canada band, had a pleasing effect on the crowd and each selection was received with loud applause.

Fast Throughout

The senior teams started and maintained a fast clip throughout and there were few dull moments. The Capitols tested the Sidney goalie with several fast shots a few minutes after the opening, but Simpson proved hard to beat and kept his goal clear. Angie McInnes and "Cotton" Brynjolfson worked a nice opening together, but the former's shot was wide of the mark. Manny Norton had a good chance, but he was over-anxious and his shot was well wide of the mark.

About five minutes after the second quarter started, John Taylor, on a pass from Angie McInnes, opened the scoring with a close-in shot that beat Simpson all the way. A few minutes after the face-off, Hicks, with a high shot, evened the score. Twice in the succeeding five minutes the Victoria home men were right in on the Sidney goal, but their aim was erratic and most shots went by the goal.

Hicks put Sidney one in the lead about half way through the third quarter, when he slipped his check and went in to beat Gravlin. The Capitols apparently did not like being at the short end of the score and for some minutes they went out for vengeance. Wild shooting, however, let down some fine openings.

Final Quarter Speedy

The final chapter was about the fastest seen here for a long time. The Capitols started a determined offensive game to try to get into the lead, but they could not get by the defence put up by Sidney. The milmen had plenty of spares and they used them frequently. Allie McGregor went right through his man, but Simpson picked off his shot beautifully. Shortly before the quarter ended, when most of the locals were up on the attack, Cliff Steele secured the ball a few feet from the goal and beat Gravlin easily. "Sugar" McDougall refereed the game, and the teams were as follows:

Sidney: Simpson, E. Norton, F. Nobbs, Burton, Stewart, Jenkins, Steele, Segalabra, M. Norton, Hicks, McNeill, Brown and Crossley.

Capitols: Gravlin, J. Johnson, Kroeger, Patterson, Nute, Popham, "Cotton" Brynjolfson, Oliver, Taylor, McInnes, McGregor, Taylor and Macmurchie.

Goal Summary

First quarter: None.

Second quarter: Taylor, 5:40; Hicks, 1:00.

Third quarter: Hicks, 6:50.

Fourth quarter: Steele, 8:10.

The School Game

The opening game between Oaklands and George Jay teams proved to be an interesting contest. Both teams went at it with all their speed and delighted the crowd with their clever stickhandling. George Jay went into a one-goal lead in the second period, but Oaklands came right back and bulged the net to even the score.

In the third quarter the Jays stepped into the lead again, but it was short lived, for Oaklands came right back and evened. The final quarter was kept at break-neck speed. Both teams worked their home men at every opportunity, but the goalies had eyes like eagles and some wonderful saves were pulled off by each. Ten minutes of overtime was ordered, but the argument still remained unsettled and another game will be played Friday night.

Racing Opens at Brighouse

Worthman Wins Feature Event of First Day—Jockey Molter in Money at Every Start

VANCOUVER, July 1.—Worthman, five-year-old bay gelding of the Holylywood stable of T. J. Ogle, with Jockey Molter astride, this afternoon won the Dominion Handicap, the feature event of the opening day of the Brighouse Park race meet, before a large crowd. Molter rode four winners and took second and third place in six mounts. Randolph paid $82.30 for a $2 ticket in the first race.

Summary

First race, claiming, $500, four years old and upwards, six furlongs: Randolph, $82.30, $18.50, $5.50, won; Black Prince, $3.95, $2.65, second; Different Eyes, $3.20, third; time, 1:15.

Second race, claiming, $500, four years old and upwards, six furlongs: Colonel Snider, $4.75, $3, $2.50, won; Southern Gentleman, $3.55, $2.80, second; Lawnmower, $3.90, third; time, 1:15 3-5

Third race, purse $600, three years old and older, five and half furlongs: Rochester Jr., $15.55, $5.90, $3.80, won; Queen Catherine, $3.55, $2.70, second; Thelma C., $3.95, third; time, 1:07 4-5.

Fourth race, purse $500, Western Canadian bred, three years old and up, five furlongs: Louvain won; York Road, second; Calgary Stampede, third; time, 1:01 4-5.

Fifth race, Dominion Day Handicap, purse $1,000, three years old and up, mile: Worthman, $6.05, $3.60, $3, won; The Chamberlain, $5.40, $3.75, second; Cappy Ricks, $5.15, third; time, 1:41.

Sixth race, $600, three-year-olds, five furlongs: M. J. McNulty, jr., won; Darrel J., second; Barbwire, third; time, 1:02 2-5.

Seventh race, claiming, $600, four-year-olds, mile and sixteenth: Tan II, won; Galeta, second; High Olympus, third; time, 1:48.

Cricket XI Picked To Represent B.C.

VANCOUVER, July 1.—The British Columbia team to play in the Western Canada Cricket championships at Regina, commencing July 20, was chosen as follows:

F. A. Sparks, R. Wenman, G. Wilkinson and Staff-Sergeant A. Watson, of Victoria; James Bartlett, Nanaimo; B. V. Richardson, G. R. Eaton-Shore, P. Broadfoot, W. L. Rivers, E. S. Bullen, T. Reed, Vancouver. A twelfth man will be chosen later.

E. H. Polehampton was selected to accompany the team as manager.

South Cowichan Defeats Duncan

Wins Fourteen Matches to Ten in Interclub Tennis on Courts of the Latter

DUNCAN, July 1.—By 14 matches to 10, South Cowichan Lawn Tennis Club defeated the Duncan Lawn Tennis Club on the courts of the latter club. That many of the matches were most closely contested will be seen in the scores, which show that 13 out of the 24 matches played went into three sets. South Cowichan players apparently showed better powers of endurance for of the three set matches played they scored a victory in eight cases, while Duncan only took five wins in the three set matches.

Play started about 1:30 and continued till early evening, the players being entertained to tea by the representatives of the Duncan Club.

The following shows the full scores, Duncan players being first named.

Ladies' Singles

Mrs. W. E. Christmas lost to Mrs. Finlayson, 6-4, 1-6, 3-6.

Miss Bond lost to Miss Fitzgerald, 4-6, 6-4, 3-6.

Miss Robertson lost to Mrs. Waldy, 6-4, 3-6, 3-6.

Miss Waldon lost to Miss Waldy, 4-6, 6-8.

Mrs. Lauder defeated Mrs. Kennington, 5-7, 6-4, 6-3.

Mrs. Mainguy defeated Miss P. Wallich, 6-4, 2-6, 6-3.

Ladies' Doubles

Mrs. Christmas and Miss Bond defeated Mrs. Finlayson and Miss Fitzgerald, 6-1, 2-6, 6-2.

Miss Robertson and Miss Waldon defeated Mrs. Waldy and Miss Waldy, 6-4, 3-6, 9-7.

Mixed Doubles

Miss Bond and E. L. Kingston defeated Mr. and Mrs. Finlayson, 8-6, 6-3.

Mr. and Mrs. W. E. Christmas defeated E. C. Trench and Miss Fitzgerald, 6-3, 6-1.

Miss Waldon and R. Humphries defeated L. W. Hunjington and Mrs. Waldy, 4-6, 6-4, 7-5.

Miss Robertson and W. R. Smithe lost to Miss Waldy and G. Andrews, 6-2, 9-7.

Mrs. Lauder and Compton Lundie lost to Miss Wallich and C. N. Trench, 6-4, 2-6.

Mrs. Mainguy and O. T. Smythe lost to Mrs. Kensington and F. Hassell, 4-6, 1-6.

Men's Singles

F. L. Kingston defeated M. H. Finlayson, 6-2, 6-2.

R. Humphries defeated E. C. Trench, 6-3, 0-6, 6-3.

W. E. Christmas lost to L. W. Huntingdon, 7-5, 4-6, 4-6.

C. Compton Lundie lost to G. Andrews, 6-2, 4-6, 8-10.

O. T. Smythe lost to C. N. Trench, 3-6, 3-6.

W. R. Smythe lost to F. Hassell, 6-4, 4-6, 1-6.

Men's Doubles

F. L. Kingston and R. Humphries defeated L. W. Huntington and G. Andrews, 6-1, 8-6.

W. E. Christmas and C. Compton Lundie lost to E. C. Trench and C. N. Trench, 7-5, 4-6, 5-7.

W. R. Smithe and O. T. Smythe lost to M. H. Finlayson and Hassell, 4-6, 5-7.

Joe Stecher Declines 60,000 Dollar Purse For Bout With Lewis

ST. LOUIS, July 1.—Joe Stecher, claimant to the heavyweight wrestling championship, has declined the $60,000 purse offered by Promoter Tom Packs, of St. Louis, for a bout with Ed. "Strangler" Lewis, another title claimant, it became known today.

Stecher told Packs that he had no desire or intention of granting Lewis a match in the near future, but that he was willing to meet any other grappler Packs might wish to send against him in the local arena. Stecher declared that Lewis, during the four years he held the undisputed title, entirely ignored his challenges.

Utah Horse Racing

SALT LAKE CITY, July 1.—Horse racing will be revived in Utah Thursday, when the Utah Racing Association opens a thirty-day meet at the State Fair Grounds track here. Between 400 and 500 horses will be on hand.

Mitchell in Lead

GLENEAGLES, Scotland, July 1.—With nearly all of the competitors in the Gleneagles thousand guineas golf tournament finishing their qualifying rounds, Abe Mitchell, sturdy British professional, went into the lead today. Using his woods and irons with fine precision, Mitchell turned in a brilliant 70 this morning, giving him a total score of 140 for the 36 holes of qualifying play.

Each Rep Cricket Team Is A Winner on Home Ground

Victoria Wins Here by Three Wickets With Grant and Cobbett the Heroes of the Day With Bat and Ball, Respectively—Vancouver B Wins

Victoria won the intercity cricket match played against Vancouver yesterday, at the University School ground, at Mount Tolmie, by three wickets. Vancouver winning the toss, went in first and made 206, and Victoria's score was 230.

Had it not been for G. C. Grant's bowling Vancouver might very well have run up a much bigger total, which Victoria would have had all they could do to pass, for the other Victoria bowlers were by no means at their best, Wilkinson getting but one wicket, and that at a cost of fifty-one runs. He was worked hard though, and bowled no fewer than fifteen overs, which shows that although not deadly, his deliveries were not severely punished.

Grant to the Rescue

Gibson and Sparks took a wicket apiece, but Grant had six at a cost of approximately seven runs apiece. Sparks' wicket was a valuable one, however, as he disposed of Eaton-Shore by the "leg before" route, when that redoubtable batsman had made but two runs. Wood and Reid formed the most valuable partnership for the Vancouver side, Wood making forty-five and Reid fifty-five, and Thomas was the best out with nineteen. The fielding was very good and notable catches were brought off by Gibson and Sparks. The runs at the fall of the wickets were as follows: 1 for 9, 2 for 51, 3 for 52, 4 for 65, 5 for 67, 6 for 86, 7 for 135, 8 for 168, 9 for 198, 10 for 206.

Victoria made a better start, Cocks and Wenman putting on forty for the first wicket, Cocks going after he had scored seventeen, while Wenman stayed to bring his total to thirty-nine. Horsfall succumbed when he had made but a single, and Sparks followed when he had made eleven. Then came the partnership which really won the match, Matthews and Cobbett getting together and giving an exhibition of lively and masterful batting which delighted the spectators and made the score mount rapidly.

Matthews was the first to go, smartly caught at the wicket by Peel after he had made forty. Cobbett had his eye in and was hitting them all round the wicket in fine style, sixteen fours being included in his score of eighty-three, eventually putting a high one to Ivamy in the country, who held it.

The Winning Hit

Meanwhile G. C. Grant, who followed Matthews in, was never comfortable and was bowled by Thom when he had been credited with nine. Gibson, who followed Grant, made the winning hit after swiping at a couple and nearly losing his wicket each time. That winning hit was the only one he made before he, too, was caught at mid-off by Bullen, who held the ball with one hand.

There was nothing remarkable about the rest of the innings, though Freeman showed that he knew how to hit one or two before he lost his wicket. Every wicket was taken by a catch except one in the whole innings, and there could be little fault with the Vancouver fielding. The last two wickets were taken with successive balls, and the scores at the fall of the wickets were as follows: 1 for 40, 2 for 48, 3 for 68, 4 for 75, 5 for 167, 6 for 202, 7 for 209, 8 for 211, 9 for 230, 10 for 230. The full scores follow:

Vancouver

B. V. Richardson, b Grant	27
R. Eaton-Shore, lbw, b Sparks	2
P. Broadfoot, c Sparks b Grant	16
W. L. Rivers, lbw, b Grant	8
E. S. Bullen, run out	10
G. Thom, b Grant	1
C. A. Wood, c Wenman, b Grant	45
T. Reid, c Gibson, b Wilkinson	55
W. Ivamy, c Sparks, b Gibson	10
L. R. Thomas, not out	19
G. C. Peel, lbw, b Grant	2
Extras	11
Total	206

Victoria

A. W. Cocks, c Thom, b Rivers	17
R. Wenman, c Rivers, b Thom	39
T. Horsfall, c Thomas, b Rivers	1
F. A. Sparks, c Rivers, b Thom	11
A. B. Matthews, c Peel, b Ivamy	40
H. R. N. Cobbett, c Ivamy, b Rivers	83
G. C. Grant, b Thom	9
W. Gibson, c Bullen, b Rivers	4
F. L. Watson, c Ivamy, b Thomas	3
E. D. Freeman, c Eaton-Shore, b Thomas	12
G. Wilkinson, not out	0
Extras	6
Total	230

Bowling Analysis

Vancouver's Innings:	O.	R.	W.
Sparks	9	37	1
Wilkinson	15	51	1
Cobbett	5	23	0
Grant	7.5	41	6
Wenman	3	19	0
Gibson	3	19	1
Victoria's Innings:	O.	R.	W.
Rivers	17	68	4
Thomas	5	26	2
Thom	9	44	3
Bullen	3	43	0
Ivamy	2	21	1

B Team Defeated

VANCOUVER, July 1.—In the annual Dominion Day intercity cricket match played on Brockton Point grounds here today, between Victoria and Vancouver B teams, the latter defeated the Capital City eleven by eight wickets. Victoria scored 103 and 109 for nine wickets, and Vancouver 136 and 79 runs for two wickets.

The game commenced at 10:40 o'clock, Victoria batting. Hogarth and Comby scored slowly, and at the end of forty minutes' play only twenty runs had been scored. Addie and Beresford kept a beautiful length and constantly had the batsmen in trouble.

Eden Quainton played exceedingly good cricket, making most of his runs on the leg side. Fletcher played a quiet innings, more so than usual, but nevertheless, valuable. He fell victim to the vigilant Killick behind the wicket, being brilliantly stumped.

The fielding left nothing to be desired. Hogarth made a splendid throw-in from long field and hit the stumps, running out Pete. It was a fine effort.

The innings closed at 12:25 for 103, and lunch was partaken of at 12:30 o'clock.

Vancouver Innings

On resuming after lunch, Roughton and Vernon both hit well. The visitors' skipper handled his bowling well, and the batsmen for the greater part had to exercise care. Silcock played a fine forcing game for 39 and carried his bat. Pinkham played some good shots through the covers.

The Victoria total was passed after batting for one hour and twenty minutes. The last wicket fell at 136; the innings closed at 3:40 p.m.

Resuming after the tea interval, Victoria went in for hitting and through good scores by Eden Quainton, 31; Fletcher, 27, and Eric Quainton, 20, were able to declare with nine wickets down for 103.

With forty-five minutes to play, Vancouver went for the runs and obtained them with a minute to spare.

Vernon hit strongly for his thirty-nine, whilst Roughton, nineteen, and Pinkham fourteen not out, forced the game well. The Victoria bowling was good and the fielding of both sides was splendid. Eric Quainton's caught and bowled in dismissing Roughton was really fine, as the drive was very hard indeed.

The game ended at 5:58 o'clock, Vancouver winning by eight wickets.

Victoria's First Innings

T. Hogarth, c and b Beresford	0
F. Comby, b Addie	16
Eric Quainton, run out	2
Eden Quainton, b Vernon	34
W. B. Knight, c Beresford b Pinkham	15
D. Fletcher, s Killick b Vernon	24
V. F. Pite, run out	1
D. V. Dunlop, b Silcock	0
H. Edwards, c Killick b Addie	4
A. Lea, s Killick b Vernon	0
J. Bryden, not out	12
Extras	5
Total	103

Vancouver's First Innings

A. Roughton, b Hogarth	17
C. Vernon, c Eric Quainton b Lea	14
M. M. Greaves, s Edwards b Hogarth	3
T. Hogarth, s Edwards b Hogarth	2
W. Pinkham, c Fletcher b Hogarth	28
A. J. Killick, run out	4
E. E. Pinkham, c Edwards b Dunlop	4
W. M. Silcock, not out	39
A. M. B. Beresford, run out	1
H. Radcliffe, s Edwards b Knight	3
C. Addie, c Hogarth b Dunlop	0
Extras	7
Total	136

Victoria's Second Innings

Bryden, b Beresford	0
Fletcher, b Addie	22
Lea, c Vernon b Beresford	0
E. Quainton, b Addie	20
Pite, b Beresford	9
Knight, b Roughton	6
Eden Quainton, run out	31
Hogarth, b Radcliffe	3
Dunlop, b Radcliffe	2
Comby, not out	1
Edwards, did not bat	
Extras	10
Total, 9 wickets	109

Innings declared closed.

Vancouver's Second Innings

Roughton, c and b Eric Quainton	19
Vernon, b Fletcher	39
Pinkham, not out	14
Extras	7
Total for 2 wickets	79

Bowling Ananysis

Victoria First Innings—	O.	R.	W.	2nd In. O.	R.	W.
Addie	9.6	28	2	7	34	2
Beresford	6	17	1	6	39	3
Pinkham	4	20	1			
Silcock	5	19	1			
Vernon	4	14	3			
Roughton				4	18	1
Radcliffe				3.4	6	2

Vancouver's First Innings—	O.	R.	W.	2nd In. O.	R.	W.
Quainton	5	22	0	3	22	1
Lea	3	16	1			
Hogarth	11	46	3			
Knight	15	2	3	22	0	
Fletcher	10	0	1.6	14	1	
Brydon	12	0				
Dunlop	22	6	2	3	14	0

Baseball Leadership Is at Stake Tonight

Best Ball Game of Season Expected When Sons of Canada and C. P. R. Clash

One of the best ball games of the year should be seen tonight at the Royal Athletic Park when the Sons of Canada and the C.P.R. clash for the leadership of the league. To date the two battling squads have each been successful in copping four games out of six starts and jointly occupy the first position.

Both teams will be at top strength for tonight's crucial battle. The Sons had plenty of chance yesterday in their exhibitions with Chemainus to get rid of any chance of making errors and they intend to play airtight ball behind "Red" McIntyre.

Forbes Might Be Out

Although no definite word could be received from Manager Copas as to who he would pitch, it is expected that he will be doing the heavy work. Rumors are afloat that Norm Forbes might be on hand to pitch for the railroaders. Forbes has been teaching school for the last year in the interior, but has mailed in his contract several weeks ago and will be eligible, should he arrive in town, to pitch.

"Red" McIntyre, rated as the premier balltosser in the city, will work for the Canadians. McIntyre has been going like a million this year and is looking better at every game. Jack Curtis will be held in readiness should the railroaders find McIntyre's offerings easy picking.

American money is restoring the roof of the Cathedral of Rheims.

World's Speed Record Is Lowered by Over 4 Knots

Four-Horsepower Big Twin Evinrude in Specially Designed Hull, Owned by Mr. Walter Adams, Creates New Record and Wins Pacific Coast Championship

Walter Adams, of Victoria, lowered the world's Evinrude speed record in the outboard motorboat races for all classes at Cadboro Bay yesterday afternoon in the Pacific Coast championship regatta, which is being held this year by the Royal Victoria Yacht Club.

Over an eight-mile course Mr. Adams' boat averaged 16 knots, thus lowering the world's record by over four and a half knots. He covered the eight-mile course in 30 minutes 18 seconds. The former world's record was established at Detroit last year over a six-mile course.

Mr. Adams has a four-horsepower big twin Evinrude with a special hull built and designed by Mr. Ernest Adams, his brother. The nearest competitor was the Elto motorboat, with a time of 36 minutes, 38 seconds. An Elto motorboat also came third in the free-for-all of all classes of outboard motors.

In the "A" class motorboat race Mr. Murphy, of Seattle, with a Johnson motor, was first, doing the course in 13 minutes, 10 seconds. The Evinrude was second.

The "B" class race was won by Mr. W. Moss, of Vancouver, in an Elto motorboat, covering the course in 12 minutes, 10 seconds, followed by a Johnson motorboat, with an Elto third. Class "A" and "B" races were over a two-mile course.

In lowering the world's Evinrude speed record, Mr. Adams wins the Pacific Coast Championship Cup and has achieved one of the most remarkable feats in the history of outboard motorboat racing. The specially designed hull was due large to the success of the race. His average, it was stated, might have been even better had the boat not been stopped by a kelp bed.

One of the most interesting sights at Cadbora Bay yesterday afternoon was to see the Seattle speedboat Baby Bottleman skim over the surface of the bay at a 45-knot clip, with an aeroplane racing overhead.

Turenga Close Contender for Lipton Trophy

Follows Sir Tom Past the Finishing Buoy by Four Minutes Twenty-Eight Seconds in Class R Race

Is Victoria's First Entry

For the first time in its history the Royal Victoria Yacht Club's ensign flew at the masthead of a Class "R" yacht in the big Pacific Coast championship races, which started here yesterday, and is being held over a four-mile triangular course in the Royal Roads. The yacht is the Turenga, and she proved no mean competitor against the Seattle Class "R" yacht Sir Tom, defender of the Pacific Coast championship title, which won the first of the three Class "R" races which will be held here this week.

The Sir Tom covered the course in two hours eleven minutes and twenty-five seconds, followed close by the new Victoria yacht Turenga, owned by Mr. E. T. Rogers. The Turenga was four minutes and twenty-eight seconds behind the Sir Tom, which is owned by Mr. Ted Geary, of Seattle. There was an eight-mile wind blowing, which just suited the Sir Tom. Local yachtsmen are placing great faith in the Turenga during the next two races, and they hope to bring the Sir Thomas Lipton Cup back to its home club.

Vancouver's entry, the Riowna, recently purchased at Toronto, came in third, one minute and fifty-five seconds behind the Turenga, so that close competition is promised in the Class "R" races during the next two days. Lady V., the San Francisco entry, was fourth.

The Class "R" race is for the Isherwood Cup, emblematic of Class "R" championship; Sir Thomas Lipton Cup, emblematic of the North Pacific championship, and the Pacific Coast Yachting Association Cup, emblematic of the Pacific Coast championship. All races are being run concurrently over a four-mile triangular course, the yachts covering the course three times, making twelve miles during one race, and 36 miles during the entire three races. The best two out of three races count.

First Day of Yacht Regatta Is Successful

Continued from Page 1

for schooners, yawls and ketches under 30 feet. They were the Camahnowus and Ailsa II. Here again competition was rife. The Victoria entry, Truant and the Bella E. did not finish the race.

Consistent Winners

Handicaps on the race for the sloops under 20 feet have not yet been completed, but if the order of the yachts' arrivals has anything to do with the decision, then Vancouver will again excel herself. The first three yachts to complete the race were Vancouver craft, being the Malibor, Dione and Penguin, respectively, followed fourth by the Lady Joy, of Victoria, and the Loon, of Victoria. The sloop race for boats of 25 feet and over is also not finished. The sloops finished in the following order: Imp, of Seattle, first; Onoma, of Vancouver, second, and Elsa May, of Vancouver, third.

Nine Star Yachts

There were no less than nine entries in the star class race. This series proved to be the fastest of all as far as excitement and interest is concerned. The Satellite, from Los Angeles, jockeyed for first place several times, and finally finished the race on top, followed by the Corona, of Vancouver, and Stella, also of Vancouver. The Cat o' Nine Tails, from Seattle, was first in the kitten class, and the Kittiwake, of Vancouver, second.

The results of the races are as follows:

R Class—1, Sir Tom, Seattle Yacht Club; 2, Turenga, Royal Victoria Yacht Club; 3, Rowena, Royal Vancouver Yacht Club; 4, Lady V, San Francisco.

Schooners, yawls and ketches of 30 feet w.l. and over—1, Gwendolyn II, Seattle; 2, Claribel, Seattle; 3, Minerva, Vancouver; 4, Dawn, Los Angeles; 5, Minena, Victoria; 6, Gazena, Seattle; 7, Verada, Vancouver; 8, Fayth, Victoria. Naden, Vancouver, did not finish.

Schooners, yawls and ketches under 30 feet w.l.—1, Gamahnowus, Vancouver; 2, Ailsa II, Vancouver. Truant and Belle E did not finish.

Sloops under 20 feet l.w.l. (handicap of first boat not yet obtainable, finished in this order: 1, Malibar, jr., Vancouver; 2, Diona, Vancouver; 3, Penguin, Vancouvar; 4, Lady Joy, Victoria; 5, Loon, Victoria.

Sloops, 25 feet w.l. and over—1, Imp, Seattle; 2, Onoma, Vancouver; 3, Elsa May, Vancouver.

Star class—1, Satellite, Los Angeles; 2, Corona, Vancouver; 3, Stella Maris, Vancouver; 4, Milky Way, Victoria; 5, Astera, Vancouver; 6, Stella H, Los Angeles; 7, Auriga, Vancouver; 8, Centaur, Vancouver; 9, Betelgan, Seattle; 10, Mintaka, Victoria.

Kittens—1, Cat o' Nine Tails, Seattle; 2, Kittiwake, Vancouver.

Finishes First In Schooner Race

YACHT GWENDOLYN

The Gwendolyn, owned by Commodore F. C. Hellinthal, of the Seattle Yacht Club, led the Claribel past the finishing buoy in the first series of the schooner, yawl and ketch races, of boats over thirty feet long.

Fight Frame-Up Leads To Jail for Promoter

SWIFT CURRENT, Sask., July 1.—As a result of the Reddick-Miske prizefight here recently Judge Smythe yesterday sentenced Bob Runner, brother of Reddick, to two months in jail, and Jack Bannie, promoter of the fight, to two weeks. After the fight, said to have been a frame-up in which Miske was "knocked out," the two were charged with defrauding the public. The pair have been in custody two weeks.

Silk Trade of Japan Reaches New High Mark

More Than 500,000 Bales of Raw Silk Handled in Chief Ports, the Annual Report Shows

C.P.R. Holds First Place

Japan's silk business during the past season was the most prosperous in history, with record high prices in both spot and futures realized, according to news brought in by the N. Y. K. liner Kaga Maru.

The handling of silk in Yokohama during the year just closed, from June, 1924, up to the end of May, was enormous and established the highest figures since the opening of Japan's silk trade.

The peak of the silk exporting business was reached last August, when 63,187 bales were shipped from the chief exporting centres. Since the beginning of June, 1924, the Canadian Pacific Empress liners have led in the silk carrying trade, topping the list of the seven trans-pacific lines.

The following are the export figures for the year ending last May: June, 45,014 bales; July, 59,493 bales; August, 63,137 bales; September, 50,183 bales; October, 55,304 bales; November, 58,972 bales; December, 52,755 bales; January, 1925, 29,791 bales; February, 31,243 bales; March, 36,445 bales; April, 39,592 bales, and May, 57,009 bales. This makes a total export since June, 1925, of 568,980 bales of raw silk, which if valued at current prices would be worth $568,890,000.

Ruth Hits Two Homers

BOSTON, July 1.—Babe Ruth drove out his fourth and fifth home runs of the season in today's game with Boston, one in the third and the other in the seventh. Bob Meusel hit his 19th homer.

Close Contender Of the Gwendolyn

YACHT CLARIBEL

Mr. Ray Cook's yacht, the Claribel, promises to give the Seattle yacht, Gwendolyn, keen competition in the future. She finished yesterday's race close behind the leader of the fleet of eight boats which entered the schooner, yawl and ketch race.

SHIPPING INFORMATION

SUNRISE AND SUNSET JULY

The time of sunrise and sunset (Pacific standard time):

	Sunrise	Sunset		Sunrise	Sunset
1	4:16	8:17	17	4:30	9:08
2	4:17	8:17	18	4:31	8:07
3	4:17	8:17	19	4:33	8:06
4	4:17	8:16	20	4:34	8:05
5	4:18	8:19	21	4:35	8:04
6	4:19	8:16	22	4:36	8:03
7	4:10	8:15	23	4:37	8:01
8	4:20	8:14	24	4:38	8:00
9	4:21	8:14	25	4:39	7:58
10	4:22	8:13	26	4:40	7:57
11	4:23	8:13	27	4:42	7:59
12	4:24	8:12	28	4:43	7:05
13	4:20	8:12	29	4:44	7:53
14	4:27	8:11	30	4:40	7:52
15	4:28	8:10	31	4:46	7:51
16	4:29	8:09			

The Meteorological Observatory, Gonzales Heights, Victoria, B.C.

TIDES AT VICTORIA JULY

Date	Time H. M.	H't Ft.	Time H. M.	H't Ft.	Time H. M.	H't Ft.	Time H. M.	H't Ft.
1	5:50	2.8	12:04	5.6	14:41	5.5	22:45	8.7
2	9:21	3.8					23:12	9.0
3	7:14	1.8					23:45	9.2
4	7:58	1.0						
5	0:23	9.6	8:41	0.2	12:22	7.6	20:00	7.4
6	1:03	9.9	9:22	-0.1	18:29	7.8	21:01	7.0
7	1:45	9.6	10:06	-0.1	19:00	7.6	22:04	7.5
8	2:20	9.1	10:50	0.3	19:24	8.1	22:12	7.2
9	3:17	8.4	11:35	0.8	19:44	9.2		
10	0:25	6.9	4:12	7.9	12:22	1.8	20:19	8.2
11	1:44	6.3	5:27	6.2	18:10	2.9	20:48	8.4
12	2:05	6.6	7:34	6.0	13:57	4.0	21:18	8.6
13	4:23	4.7	9:38	5.7	14:41	5.0	21:47	8.6
14	5:22	4.0					22:15	8.9
15	6:10	2.8					22:41	8.7
16	6:49	2.7					23:14	8.8
17	7:25	2.2					23:45	8.8
18	8:00	1.8						
19	0:15	8.7	9:34	1.6	18:49	8.0	20:11	7.5
20	0:44	8.9	9:07	1.5	10:37	8.0	21:04	7.8
21	1:11	8.8	9:40	1.4	19:28	7.9	21:52	7.7
22	1:35	8.2	10:14	1.6	19:52	7.8	22:41	7.6
23	2:01	8.0	10:49	1.8	20:19	7.7	23:33	7.2
24	2:30	7.6	11:27	2.4	20:08	7.7		
25	0:34	9.9	3:22	7.2	12:08	2.9	20:52	7.7
26	1:38	9.3	4:22	9.6	12:41	3.6	20:16	7.8
27	2:36	5.7	6:27	9.1	13:02	4.3	20:38	8.0
28	3:28	4.9	8:41	5.8	12:37	5.0	21:03	9.9
29	4:18	4.1	10:01	5.7	13:22	5.5	21:30	9.5
30	5:07	3.2					21:59	8.8
31	5:57	2.4					22:32	9.1

The time used is Pacific Standard for the 120th Meridian west. It is counted from 0 to 24 hours, from midnight to midnight. The figures for height serve to distinguish high water from low water. Where blanks occur in the table, the tide rises or falls continuously during two successive tidal periods without turning.

The height is in feet and tenths of a foot, measured from the average level of lower low water.

Esquimalt—To find the depth of water on the sill of the drydock at low tide add 18.6 feet to the height of high water as given above.

Available photographs of Mars have been taken extending back sixty years.

Linen Hats in White or Holland
Bathing Suits
Auto Rugs for Camp
Black or Brown Stockings
Children's Combinations
ARTHUR HOLMES
1314 BROAD STREET
Between Yates and Johnson Streets

Boys' Camp
AT BEAVER LAKE
With the
Y.M.C.A.
Swimming, Boating, Woodcraft, Etc. Experienced Leadership, Careful Supervision Moderate Fees.
JULY 6-27
5275—PHONES—2980

BERRY CRATES
Cameron Lumber Co., Ltd.
Can supply all requirements for berry crates and other boxes on short notice. Lumber for every use at bargain prices.
Phone 864. Mills, Garbally Road, Victoria, B.C.

Ocean and Coastwise Movements

C.G.M.M. MOVEMENTS

Canadian Freighter, June 24, left Panama Canal for Victoria.

Canadian Highlander, June 16, left Panama Canal for U. K.

Canadian Importer, June 20, left Panama Canal for Quebec.

Canadian Inventor left Panama Canal for Victoria, June 12.

Canadian Pioneer, June 28, left Sydney for Victoria.

Canadian Prospector left Vancouver for Montreal, June 15.

Canadian Miller left Vancouver for Sydney, Melbourne and Auckland, June 6.

Canadian Winner, June 17, left Panama Canal for Antwerp.

Canadian Coaster, June 24, arrived Ocean Falls.

Canadian Farmer, June 25, arrived Vancouver.

Canadian Rover, June 23, left San Pedro for San Francisco.

Canadian Observer, June 23, left Astoria for San Pedro.

Canadian Transporter, June 23, left Vancouver for United Kingdam.

Canadian Ranger, June 22, arrived Victoria.

Canadian Pioneer left Panama Canal for Victoria, June 18.

Canadian Voyageur, May 16, arrived Vancouvar.

Canadian Seigneur left Norfolk for London, June 8.

Canadian Scottish, June 18, arrived Avonmouth.

Canadian Trooper arrived Vancouver, May 29.

COASTWISE SAILINGS

To Vancouver

C.P.R. Vessels—2:00 p.m. and 11:45 p.m., daily.

To Seattle

C.P.R. Vessels—4:30 p.m., daily.

SS. Sol Duc—10:15 a.m., daily, except Sundays.

To West Coast

SS. Princess Maquinna—11:00 p.m., on 1st, 10th and 20th of each month.

Gulf Island Route

SS. Island Princess leaves Belleville Street Wharf every Monday at 7:15 a.m., and every Wednesday at 8 a.m.

C.N.R. Schedule

Gas car leaves Point Ellice station daily, except Sunday, for Cowichan Lake at 9 a.m.

E. & N. Schedule

Victoria to Wellington, 9 a.m. and 3:40 p.m., daily.

Victoria to Courtenay, 9 a.m., daily, except Sunday.

Victoria to Port Alberni, 9 a.m., Tuesday, Thursday and Saturday.

Victoria to Lake Cowichan, 9 a.m., Wednesday and Saturday.

TRANSPACIFIC MAILS
JULY

China and Japan

President Madison—Mails close July 2, 4 p.m. Due at Yokohama, July 14; Shanghai, July 19; Hong Kong, July 23.

Alabama Maru—Mails close July 5, 4 p.m. Due at Yokohama, July 20.

Empress of Australia—Mails close July 9, 4 p.m. Due at Yokohama, July 21; Shanghai, July 26; Hong Kong, July 29.

President Jackson—Mails close July 14, 4 p.m. Due at Yokohama, July 26; Shanghai, July 31; Hong Kong, Aug. 4.

Tyndareus—Mails close July 16, 8:30 a.m. Due at Yokohama, July 30.

Empress of Asia—Mails close July 23, 4 p.m. Due at Yokohama, Aug. 3; Shanghai, Aug. 7; Hong Kong, Aug. 10.

President McKinley—Mails close July 26, 4 p.m. Due at Yokohama, Aug. 7; Shanghai, Aug. 12; Hong Kong, Aug. 16.

Australia and New Zealand

Niagara—Mails close July 1, 5 p.m. Due Auckland, July 20; Sydney, July 25.

Ventura—Mails close July 4, 4 p.m. Due Sydney, July 28.

Makura—Mails close July 12, 4 p.m. Due Wellington, Aug. 3; Sydney, Aug. 8.

Sierra—Mails close July 25, 4 p.m. Due Sydney, Aug. 18.

Aorangi—Mails close July 29, 4 p.m. Due Auckland, Aug. 17; Sydney, Aug. 22.

CANADIAN NATIONAL RAILWAYS
The Canadian National Railways cross the Rockies at the lowest altitude and in sight of the highest Mountain Peaks
LOW ROUND TRIP SUMMER EXCURSION FARES
to
Eastern Canada
Central and Eastern United States
Stopover at Jasper National Park En Route
Optional Routes via Prince Rupert and Great Lakes
CONTINENTAL LIMITED
All-Steel de Luxe Train
(Equipped With Radio)
9:50 P.M. Daily From Vancouver
For Full Particulars Apply
CITY TICKET OFFICE
911 Government Street Telephone 1242

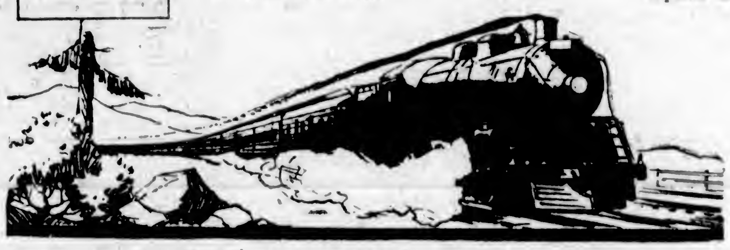

Hudson's Bay Cricket Team From Vancouver Defeats Victoria XI

The Hudson's Bay cricketers, of Vancouver, showed themselves superior to the Hudson's Bay cricketers of Victoria on the Beacon Hill ground yesterday by an even hundred runs. The two teams met here yesterday in what has become an annual fixture, and a most enjoyable day was spent. Twelve men a side played.

Victoria won the toss and elected to bat first, being dismissed for the meagre total of 67. This total the Vancouver men easily passed, Hooper, Honiball, Ward and Wilson being the principal scorers. Honiball retired hurt when he had made 33, and Ward carried his bat for 49. Crack was the most deadly bowler, taking six wickets for 26, Wilson getting five for 26.

Following the match the teams had supper at the Union Club, and repaired to the Crystal Garden afterwards. The full score follows:

Hudson's Bay of Victoria

Shrimpton, lbw b Crack	17
Hansen, c Hooper b Crack	12
Payne, b Wilson	1
Jukes, b Wilson	12
Harrison, b Crack	7
Ellis, b Wilson	0
Wilkinson, b Wilson	9
Haines, b Wilson	1
Durant, b Crack	0
Parke, not out	2
Fea, b Crack	1
Heaton, b Crack	0
Extras	5
Total	67

Hudson's Bay of Vancouver

P. Hart, c Wilkinson, b Harrison	1
H. H. Hooper, c Jukes, b Wilkinson	27
J. W. Rudston, b Payne	3
W. E. Honiball, retired	33
S. L. Ward, not out	49
G. Wilson, c Jukes, b Payne	21
J. O'Brien, b Harrison	0
W. C. Crack, c Shrimpton, b Payne	8
A. Cook, run out	6
R. B. Abell, c and b Jukes	4
A. C. Cope, b Hansen	4
C. Nutt, c Hansen, b Harrison	3
Extras	9
Total	167

Bowling Analysis

Victoria—	O.	W.	R.
Wilson	13	5	26
Crack	12.2	6	26
Vancouver—	O.	W.	R.
Harrison	18	3	46
Payne	15	3	54
Jukes	7	1	25
Haines	6	0	15
Wilkinson	3	1	11
Hansen	3	1	7

McQuade Wins Final of "B" Championship at Tacoma Golf Tourney

The "B" championship of the Pacific Northwest Golf Tournament at Tacoma was won by E. McQuade, of the Colwood Golf and Country Club. After being five down at the end of the first eighteen holes, McQuade made a fighting finish to defeat his opponent, Syman, at the thirty-seventh hole.

INAGURATION OF SUMMER TRAIN SERVICE—EFFECTIVE
The CANADIAN PACIFIC RAILWAY announces that the TRANS-CANADA LIMITED, train de luxe between Vancouver and Montreal, will resume service, leaving Vancouver at 6:30 p.m. daily, carrying all standard sleepers and compartment observation car equipment.
The IMPERIAL (Vancouver-Montreal) will leave at 9:00 p.m. daily.
TORONTO EXPRESS (Vancouver-Toronto) will leave at 8:30 a.m. daily.
COAST - KOOTENAY EXPRESS (Vancouver-Nelson) will leave at 7:15 p.m. daily.
FRASER VALLEY LOCAL (Vancouver-Ruby Creek) will leave at 6:00 p.m. daily.
VANCOUVER - HUNTINGDON LOCAL will leave at 7:30 a.m. daily except Sunday.
Effective June 4, THE MOUNTAINEER, solid through train to Chicago without change, will leave Vancouver at 7:45 p.m. daily.
Further information on request.

AUSTRALIA
HONOLULU, SUVA, NEW ZEALAND
The new and well-appointed passenger liners will sail from Vancouver, B.C.
AORANGI (22,000 tons)..July 29 Sept. 23
NIAGARA (20,000 tons)..Aug. 29 Oct. 21
For fares, etc., apply to all Railway and Steamship Agents, or to the Canadian-Australasian Line, 741 Hastings St. West, Winch Bldg., Vancouver, B.C.

LEAGUE BASEBALL

National

At Philadelphia—First— R. H. E.
New York ... 6 10 3
Philadelphia ... 4 12 3
Bentley and Gowdy; Ring, Couch and Wilson.

Second game— R. H. E.
New York ... 16 20 3
Philadelphia ... 7 16 2
Barnes and Snyder; Mitchell, Knight, Couch, Ulrich and Henline, Wendell.

At Chicago— R. H. E.
Pittsburgh ... 8 14 0
Chicago ... 6 12 0
Kremer and Smith, Gooch; Alexander, Bush, Brett and Gonzales.

At Brooklyn— R. H. E.
Boston ... 8 13 1
Brooklyn ... 4 11 0
Benton and O'Neill; Petty and Taylor.

Only three National League games scheduled.

American

At Boston— R. H. E.
New York ... 11 14 2
Boston ... 8 11 4
Pennock, Shocker and Bengough; Fuhr, Zanisher, Ross and Picinich.

At Cleveland— R. H. E.
Detroit ... 0 6 2
Cleveland ... 11 12 1
Doyle, Wells, Collins and Bassler; Smith and Myatt, Sewell.

Second game— R. H. E.
Detroit ... 4 12 2
Cleveland ... 1 7 2
Stoner and Woodall; Edwards, Speece and Myatt.

At St. Louis— R. H. E.
Chicago ... 6 10 2
St. Louis ... 8 13 0
Lyons, Thurston, Blankenship, Freeze and Schalk, Crouse; Wingard, Bush and Hargrave.

Coast

At Seattle—(11 innings) R. H. E.
Salt Lake ... 8 9 1
Seattle ... 1 7 1
Ponder and Peters, Naylor; Dumovich and Baldwin.

At Portland— R. H. E.
Sacramento ... 2 11 0
Portland ... 3 9 0
Vinci and Shea; Yarrison and Tobin.

At Los Angeles— R. H. E.
Vernon ... 8 14 0
Los Angeles ... 1 9 2
Barfoot and Whitney; Glazner, Phillips and Ennis.

At San Francisco— R. H. E.
Oakland ... 8 14 1
San Francisco ... 15 19 0
Delaney, Kuns and Byler; McDonald, Geary, Griffin, Williams, Pfeffer and Ritchie.

INDOOR BASEBALL

Indoor baseball results Tuesday night in the Victoria and District League were:

Section "A"—Garrison, 11; Esquimalt, 9. Hillcrests won from Naval Barracks by default. Section "B"—Foul Bay won from the Tillicums by default. Garrison, 13; Onwegoes, 9.

Playing one of the best games of the season, the Esquimalt Indoor Baseball nine gave the crack Garrison team a hard fight for victory, the final score being 11-9 in favor of the soldier nine. It was a good game, and the small crowd of spectators present were treated to some good ball. The home team took the lead in the first innings and were never overtaken. Errors on the part of the Dockers made it possible for the eventual winners to gain an early lead. The Dockers played good ball behind the pitching of John Watt, while the Garrison were not at their best and errors were fairly plentiful. The score by innings follows:

Garrison	4	3	0	2	2	0	0	0	0	—11
Esquimalt	3	1	0	3	1	0	0	1	0	— 9

At Central Park the Garrison "B" won their second straight victory when they handed the Onwegoes a 13-9 defeat. This places the Tommies' second nine in a favorable position in the second half of the schedule.

EUROPE
By Famous "O" Steamers Cabin Class from New York.
Apply to The Royal Mail Steam Packet Co., Pacific Bldg., Vancouver, B. C.
ROYAL MAIL

SAILINGS to Europe
ONE CLASS CABIN SHIPS
Every comfort, every convenience to make your trip thoroughly enjoyable and beneficial. Spacious and tastefully furnished cabins—beautiful lounges, drawing-rooms, libraries and smoke-rooms—gymnasium—child's play-room—broad promenade decks—a variety of entertainment—home comforts—hotel service on board the luxurious steamers.

	July	Aug.	Sept.
Canada	11	8	5
Doric	18	15	12
Megantic	25	22	19
Regina		29	26

Sailings every Saturday. One of our travel experts will gladly call and help plan your trip. Call, phone or write—
G. H. NICKERSON, Rogers Bldg., Vancouver, or Local Rly. or SS. Agents.
Largest steamers from Montreal
WHITE STAR DOMINION LINE

STEAMSHIP SAILINGS
TO CALIFORNIA
SS. Ruth Alexander July 5, 9 A.M.
SS. Dorothy Alexander July 9, 11 P.M.
SS. H. F. Alexander
Sails From Seattle, Tuesdays at 5 P.M.
Special Round Trip Fares
Information and Tickets
909 GOVERNMENT ST. Phone 48
PACIFIC S.S. Co
THE ADMIRAL LINE

Mill Bay Ferry
For Up-Island Points

Lv. Verdier Av. (Brentwood)	Lv. Camp Point (Mill Bay)
7:30 A.M.	8:10 A.M.
9:00 A.M.	10:00 A.M.
11:00 A.M.	12:00 Noon
1:30 P.M.	2:15 P.M.
3:00 P.M.	4:30 P.M.
5:15 P.M.	6:15 P.M.
7:30 P.M.	8:30 P.M.

SAVES 25 MILES
Information Phone 7037 and Keating 43M

TSS. "CARDENA"
Sails From Vancouver, Friday, 9:00 P.M.
Alert Bay, Port Hardy, Prince Rupert, Anyox and Stewart
Tickets and Information
UNION SS. CO. of B.C., Ltd.
No. 1 Belmont Bldg. Phone 1925

A new double frying pan enables a cook to prepare two foods at once.

Important Notices, Employment, Business and Professional Directory, Wants, Etc.

The Daily Colonist

INDEX TO CLASSIFIED ADVERTISEMENTS

For the convenience of those who wish to refer to any special advertisement in the Classified Columns, the following list has been alphabetically arranged, and each classification furnished with a number, viz.:

COMING EVENTS 1
MALE HELP 2
TEACHERS WANTED 60

The numbers shown on the right side of each heading appear in consecutive order in the columns. The alphabetical arrangement is not consecutive. 45

Acreage—For Sale 40
Acreage—To Rent 41
Acreage—Wanted 36
Agents—Wanted 2-A
Announcements 30
Autos for Hire 29
Automobiles 64
Business Opportunities 32
Billiards and Pool 34
Boats and Launches 37
Business Directory 1
Coming Events 26
Cycles and Motorcycles 0
Church Notices 57
Dancing 2
Dressmaking 6
Educational 69
Farms for Rent 47
Farms for Sale 46
Farms Wanted 51
Flats and Apartments to Rent 13
For Sale—Miscellaneous 17
Furnished Rooms Wanted 18
Furnished Rooms to Rent 31
Financial 30
Houses for Sale 52
Hotel Directory 13
Housekeeping Rooms to Rent 55
Lost and Found 7
Music 7a
Violin 7b
Singing 7c
Piano 10
Miscellaneous 55
Money to Loan 62
Personal 36
Professional Directory 44
Property for Sale 45
Property Wanted 27
Poultry and Livestock 15
Room and Board 16
Room and Board Wanted 41
Summer Resorts 55
Societies and Lodges 4
Situation Wanted—Male 2
Situation Wanted—Female 56
To Rent—Houses 26
To Rent—Furnished Houses 11
To Rent—Miscellaneous 8
To Exchange 64
To Lease 33
Teachers Wanted 60
Timber Brokers 2
Wanted—Male Help 3
Wanted—Female Help 43
Wanted to Rent—Farms 61
Wanted to Rent—Acreage 25
Wanted to Rent—Flats and Apartments 51
Wanted to Rent—Houses 25
Wanted to Rent—Furnished Houses 15
Wanted to Rent—Miscellaneous 55
Wanted—Housekeeping Rooms 40
Wanted to Buy—Houses 63
Wanted to Borrow

CLASSIFIED ADVERTISING RATES

One and one-half cents a word each insertion, nine cents a word a week, with a minimum of 15 words; cash with order. No advertisement accepted for less than twenty-five cents.

Death and Funeral Notices, $1.50 first insertion, $1.00 for each additional insertion. Marriages, Card of Thanks and In Memoriam Notices, $1.50 per insertion.

Birth Notices, $1.00 per insertion.

Business or Professional Cards of four lines or under, $5.00 per month. Additional space at $1.25 per line per month.

BIRTHS, MARRIAGES, DEATHS

DEATHS

CLIFTON—On June 25, in Vancouver, John LeRoy Clifton, in his seventeenth year. Born in White Horse, Y.T. The deceased young man is survived by his parents, Mr. and Mrs. Joseph Wellington Clifton, of Mayo, Y.T., his mother being at present in this city; also many relatives in both this Province and in Alberta.

The funeral will take place this afternoon, July 2, at 2:30 o'clock, from the Sands Funeral Chapel, and the remains will be laid to rest in the Royal Oak Burial Park.

MORRIS—On June 30, at the family residence, 555 Inverness Road, Arthur George Morris, 13-month-old son of Mr. and Mrs. J. C. Morris.

The funeral will take place this afternoon, July 2, at 3 o'clock, from the Sands Funeral Chapel. Rev. H. V. Hitchcox will officiate, and the little remains will be laid to rest in Ross Bay Cemetery.

CARD OF THANKS

The family of the late Mrs. E. Chislett desire to convey their heartfelt thanks to their many friends for the comforting words of sympathy in their recent bereavement, caused by the passing away of a loving mother; and to those who so kindly sent floral tributes of respect, also to the officers and members of Colfax Rebekah Lodge for their kind assistance.

FUNERAL DIRECTORS

SANDS FUNERAL CO.

Office and Chapel, 1615 Quadra Street
Phones 3306 and 6035

WE naturally want our loved ones cared for by one whom we know, one who understands, one who is competent, one who sympathizes.

THOMSON'S FUNERAL HOME
1625 Quadra St. (Next to First Presbyterian Church)
Phone 498, Night or Day

A modern funeral chapel, quiet, restful and beautiful is one of the added features of our service. Private family room provides privacy during funeral service.

FLOWERS—FUNERAL DESIGNS

CORNER FLOWER SHOP. Phone 1556. View and Broad. Funeral designs to your order. We grow our own flowers.

MONUMENTAL WORK

J. MORTIMER & SON—Stone and Monumental work. 750 Courtney Street. Phone 4803.

COMING EVENTS 1

A SALE of Work and Garden Party—To be held by Esquimalt Branch of Ladies Sailors' Guild, on July 2, at 3 o'clock, on the grounds of the Sailors' Club of Esquimalt, Admiral's Road.

CORDOVA BAY—The most beautiful beach round Victoria—Drive there and have your light refreshments and dance at the Little Arctic.

DRIVE to Kelowna in car, sedan, July 20, via Scenic Highway, Washington; accommodate three passengers. R. Wilson, Hillbank.

HAMSTERLEY LAKESIDE — Serenaders play from 9 to 12 every Wednesday, Friday and Saturday; fine music, splendid floor.

MILITARY "500" and Dance, Conservative Rooms, Campbell Building, Thursday, at 8.45 sharp; 14 good prizes. Everybody welcome. Only 50c.

NATIVE Sons of Canada—Regular meeting nights, first and third Thursdays. Next meeting June 18, at their hall, Pandora Avenue.

WANTED—MALE HELP 2

COMMERCIAL AND STENOGRAPHY COURSES

AT Special Rate during July and August. Send for particulars to Jas. H. Beatty, Manager, Sprott-Shaw Schools.

BOY—To help herd and milk cows. Box 55, Colonist.

EARN upwards of $25 weekly growing mushrooms for us all year, in sheds and cellars. Commence now. Illustrated booklet, testimonials and particulars sent anywhere for stamp. Dominion Mushroom Co., Toronto.

WANTED

MEN or youths who are mechanically inclined, to learn Motor Mechanics. Positions waiting for qualified mechanics.

Apply

INTERNATIONAL ENGINEERING SCHOOL

610 View Street Victoria

WANTED—Young man for poultry farm, experienced and references, able to milk; must be good worker. Box 12, Colonist.

WANTED—Greenkeeper, Victoria Lawn Bowling Club, immediately. Call at Clubhouse, afternoons, 5 to 6. Phone 6766L for appointment.

WANTED—Good practical man as partner in the seedsman and florist business. Excellent opportunity for a good man. Box 3661 Colonist.

FEMALE HELP WANTED 3

WANTED—Sharp, willing girl, help generally; hotel work daily. State age and experience to Box 42, Colonist.

WANTED — Experienced cook - general; Good wages. Phone 2630L.

FEMALE HELP WANTED 3
(Continued)

WANTED—Men and women to earn $5 to $25 weekly, at home during Summer. No canvassing, experience unnecessary, distance immaterial. For particulars write Auto Knitter Hosiery Company, Toronto, Dept. C 34.

WANTED—Good maid for general housework. Corner Burnside and Wilkinson.

WANTED—Good maid for general housework. Mrs. H. Halstein-Rathlou, Cor. Burnside and Wilkinson Roads.

YOUNG girl or woman for housework. Box 48, Colonist.

SITUATIONS WANTED—MALE 4

EXPERIENCED gardener (F.R.H.S.) will work by hour, day or week; plants supplied if necessary. Box 5621, Colonist.

HANDY MAN. Phone 2365R. W. Mawis, 1111 Catharine Street.

IF you want a carpenter, phone Labor Hall, 2536.

RETURNED soldier, 2nd class stationary and marine; sawmill, cannery, heating and drafting experience. Phone 6077X2.

SITUATIONS WANTED—FEMALE 5

ABOUT 16 days' general housework, cleaning, etc. Box 16, Colonist.

CAPABLE English lady requires a position of trust; nurse, companion, lady housekeeper. Phone 7535R.

LADY with good French (two diplomas), Spanish and German, seeks occupation; would take charge of children. Box 9750, Colonist, or phone 7565L.

MATERNITY graduate disengaged, C.M.B., $25 per week. Phone 4561R.

EDUCATIONAL 6

COMMERCIAL AND STENOGRAPHY COURSES

AT Special Rate during July and August. Send for particulars to Jas. H. Beatty, Manager, Sprott-Shaw Schools.

B.C. DRAMATIC School—Junior recital, July 2, New Thought Temple.

COLLEGIATE SCHOOL, Victoria, B.C.—Preparatory school for boys. Individual attention. Prospectus on application. Phone 63.

ENGINEERS coached for certificates. W. G. Winterburn, 321 Central Building.

INDIVIDUAL coaching—Latin and French, for High School and University exams; Greek and Spanish tuition. Percy Fletcher, M.A. (Cambridge), 531 Simcoe. Phone 1957Y.

SEFTON COLLEGE FOR GIRLS, 615 St. Charles Street, Victoria. Kindergarten to matriculation. Phone 7346.

SHORTHAND SCHOOL, 1011 Government Street. Business subjects, thorough tuition. K. A. MacMillan, principal. Phone 374.

MUSIC 7

BANJO, MANDOLIN, GUITAR, and all stringed instruments taught by W. G. Plowright, 1113 Broad Street. Phone 1634. Res. phone 1111Y1. Hours, 1 to 9 p.m., except Saturdays.

VIOLIN

ERNEST SEMPLE, violinist and teacher. Phones: Studio 2547 and Res. 5100.

PIANO

ADAM BOYD—Piano, singing, theory. 1555 Yates. $4.50 per month. Phone 3657L.

CHRIS WADE, piano and theory. Elementary and advanced pupils. Phone 4563R.

MISS M. ROBERTS, teacher of piano, organ and theory. 2653 Blackwood Avenue.

PIANO lessons, your home or mine, 50c. Success guaranteed. Box 6955, Colonist.

TO EXCHANGE 8

EXCHANGE—Five-room bungalow, fully modern, garage, chicken houses, and 1¼ acres ground, near Mt. Tolmie, for seven-roomed house, close in. Box 5332, Colonist.

FINE little dairy farm, 16 acres bottom land; comfortable 3-room house, with basement, barns, etc., all in crop; exchange for smaller place near city, or house in town to value of $3,500. G. C. Howell, 108 Pemberton Building.

$4000 for 15 acres with 4-room bungalow and several other buildings. Consider house in or near city, in full or part, with long terms on balance. F. F. Riggs, 308 Pemberton Building.

DRESSMAKING 9

EXPERIENCED dressmaker by the day; work guaranteed. Phone 5366L.

MILLINERY remodelling, lessons given. Miss Crossen, late of "Miss Frith." Phone 692L.

MISCELLANEOUS 10

A BEAUTIFUL set of Winston's Encyclopedia for $30 cash. There are ten volumes, and the set is as good as brand new. Apply 24 Winch Building, City.

ALL your trash will bring you cash, such as rags, bottles; also tools, stoves, furniture, or anything else. We call anywhere and pay best prices. Phone 5153.

ANYTHING in house repairs. Roofs repaired and tarred. Work guaranteed. Estimates free. Phone 3332, 3323L.

DRY 4-ft. fir cordwood, $6.60, delivered. Phone Belmont 26G.

FERNWOOD WINDOW CLEANER—Outside house windows, 6 cents each. Phone Mr. Wilkie, 6237R, mornings.

GLAZING, painting, paperhanging, kalsomining. J. J. Ross, 624 Pembroke St., corner Quadra. Phone 5505.

GOAT'S milk, 10c pint, delivered. Tyler's Goat Dairy, Quadra Street. Phone 5555R3.

LAWNMOWERS collected and sharpened. Saws filed. Carver & Son, 657 Fort. Phone 446.

LAWN mowers ground; collect; deliver; $1. Dandridge, machinist. Ph. 2646, mornings.

PRINTING, rubber stamps and seals. Phone 166. Sweeney, McConnell, Ltd., 1012 Langley Street.

PAINTING, paperhanging and kalsomining. F. H. Ross. Phone 4313.

ROOFS tarred, $10 up. Repairing, shingling, painting and kalsomining. For estimates phone 930.

SAFETY razor blades resharpened; razors honed and set, 35c. F. D. Cox, 337 Fort.

SAWS, all kinds, filed, set, gummed, etc. Phone W. Emary, 1637 Gladstone Ave.

THOS. PLIMLEY, Ltd., for guaranteed used cars and trucks. Liberal terms. Phone 637.

FOR SALE—MISCELLANEOUS 13

CLOTHING, FURS, ETC.

A BARGAIN—English white satin wedding dress, never worn. Phone 4616.

BEACH shoes, lady's canvas, $1; pair boy's canvas, $1.50, children's canvas, 75c pair, delivered. Phone 7270.

MUSICAL INSTRUMENTS

A FINE Williams piano, $175, terms $7 monthly; also Mason & Risch for rent, $5 monthly. 1817 Quadra.

A. HICKLING'S Bargains—Russian violin, $75; cello, $30; violin bows, $2.60; sideboard with mirror, $10. 741 Pandora.

CABINET gramophone, mahogany case, with 20 records, in perfect order, snap $35.00. Island Exchange, 735 Fort Street.

PORTABLE gramophone (suitcase pattern), with records. 1565 Yates. Phone 6337L.

FURNITURE

ANTIQUE furniture, silver, Sheffield plate, glass and china; choice selection. Woollett's Antiques, Treasure House, 1026 Fort Street. Phone 313.

BARGAINS in good clean rugs, carpets and runners, all sizes. Carpetaria Co., 621 Fort Street.

CARPETS, every description, guaranteed clean and sterilized. Largest stock in city. See ours before purchasing. Island Window and Carpet Cleaning Co., 517 Fort Street. Phone 3916.

FUMED oak dining suite, like new, $63; Simmons steel bed, spring and mattress, $35; refrigerator, $10; quantity bathing suits, cheap; bicycle, $10; oak buffet, $36. Mutual Exchange, 761 Fort Street, below Devonshire House. Phone 5666.

FULL sized W.E. wooden bed, spring and all-felt mattress, in fine condition, $53.60 complete. Island Exchange, 735 Fort Street.

FRENCH Wilton rug, beautiful design, 10 ft. 9 ins. x 15 ft.; just like new, only $16. Island Exchange, 735 Fort Street.

GRAFONOLA and 50 records, $33. Phone 3746R1.

KITCHEN Hoosier cabinet as good as new, bargain, $32.50. Island Exchange, 735 Fort Street.

FOR SALE—MISCELLANEOUS 13
(Continued)

SNAP — Cream enamel triple-mirrored dressing table and bench, in good condition, only $13.75. Oddy's, 1312 Douglas Street.

THREE 3-ft. iron beds, with spring and mattress; suitable for camping. $6.00 each. Phone 6823O.

USEFUL kitchen cupboard, with drawers, in good condition, snap, $12.50. Island Exchange, 735 Fort Street.

RADIO

RADIO TUBES AT NEW LOW PRICES
AT
SUN ELECTRIC CO.
1365 DOUGLAS, AT YATES

MISCELLANEOUS

A SMALL iron camp stove, with oven; good condition. Maynard's Auction, Friday.

ALSO "Perfection" cookers rented for camp or home. Eastern Stoves, 646 Fort.

ACRES of Rose Trees—All home grown and of our own propagation. Come out and see them. Acres of them, in full bloom. Standards, bush and climbers. Layritz Nurseries, Ltd., Victoria, B.C. Phone Colquitz 12R.

ALSO "Perfection" cookers rented for camp or home. Eastern Stoves, 648 Fort.

ALL Perfection cookers and ovens closing out cheap. Eastern Stoves, 348 Fort.

BARGAIN—Singer sewing machine, in perfect running order, only $15.50. Oddy's, 1312 Douglas Street.

BABY Carriage Exchange. Large selection. Repairs. Estimates free. We call. 343 Fort Street, near Vancouver. Phone 4313R2.

BABY buggy, new, gray, $30; others cheap, good condition. All repairs. C. Broun, Hereward Road, Victoria West. Phone 5117L.

FOR Sale—Two folding sulkies, in good condition, $7 and $8. Phone 3850Y1.

FOR Sale—English baby buggy, excellent condition, except hood, which could do with recovering, a snap, $14. Phone 3850Y1.

FOR Sale—Tent, 15 x 14, 5 ft. wall; used three months. 1264 Gladstone Ave.

FOR Sale—50,000 feet of 1 inch black pipe, almost new. New and secondhand tents. Dominion Junk Co., 530 Johnson St.

FOR Sale—L. & H. shingle machine, going cheap. Apply 3107 Fernwood Road, City.

FOR Sale—5 x 4, 5 x 6, 4 x 3 doors, windows, etc. 537 Bay, or phone G. Dodd, 6577L.

FOR Sale — Shotgun, D.B., 12 gauge, $13.50, hammerless; 6-volt storage battery, $3.50; large marine telescope, $8.75; good microscope, $2.75; English leather valise, $7.50; sample suitcases, $1.75; 6-power prismatic glass, $57.60, inner tubes, 75c; outer tires, new, $1.75; boy's bicycle, $7.50; boy's Rudge - Whitworth bicycle, $15.50; gent's bicycle, Cleveland, $17.50; gold-filled spectacles to fit any sight, $1.75. Jacob Aaronson, New and Second-Hand Store, 631 Johnson Street. Phone 755. Four doors below Government.

FOR Sale—Counters and showcases, cheap. Box 2463, Colonist.

FOR Sale, Sidney district—256 bales oat straw. Apply Box 2463, Colonist, or phone 632.

GOATS' milk, delivered, 10 cents per pint. Quality guaranteed. Phone 7065R.

GOATS' milk, best quality, delivered daily. For permanent supply phone 7714R.

GURNEY Oxford Chancellor range, W.F., snap, $35.50. Jack's Stove Works, cor. Blanshard and Johnson.

I AM the exclusive dealer in Cooperage wood. Blocks, $5.50; long wood, $1.50; kindling wood, $5. Outside city, 50c extra. PHONE 1632. CHANDA SINGH.

JAM jars, 30c dozen; four dozen $1, bargains. Eastern Stoves, 348 Fort.

MALLEABLE steel range, $3 per week. Phone 4683. 1421 Douglas Street.

NOW IS THE TIME to get your Spring cleaning started. We sell or rent vacuum cleaners.
SUN ELECTRIC CO.
1365 DOUGLAS, AT YATES

ONE khaki tent, 7 x 7, ground sheet and three army blankets, cheap. Phone 6051L.

PERFECTION 5-burner oil stove and oven, $26, cost $36 month ago. 5367L.

RANGES sold, repaired, traded, moved, connected, coils made. Southall, 735 Fort Street.

SHOTGUNS bought, sold and exchanged. Plimley's Garage.

TWO dragsaws with engines complete, and one hand winch. Mac's Store.

TANKS for water storage, barrels all sizes, casks for wine, at Wilkinson Cooperage, 511 Garge Road and Market Hall. Phone 3385R.

Established 1908.

"Advertising is to business as steam is to machinery."

LOCAL DINNER PAILS

Keep them filled by buying Victoria made goods. The more you buy the more numerous become the dinner pails. This isn't sentiment—it's good business and should be looked upon as a duty you owe your community. Many of your daily needs are made by Victoria workmen.

NEWTON ADVERTISING AGENCY

Advertisement Writers and Advertising Contractors

Multigraph and Mimeograph Circular Letters and Postcards. Addressing. Mailing.

Rates Quoted for Local, Dominion and Foreign Publications.

Suite 24 Winch Bldg Phone 1915

WANTED—MISCELLANEOUS 14

ABSOLUTELY best prices paid for good-class furniture, carpets, ranges, china and silverware. Phone 5632.

ALL junk you have, the Veteran Junk will buy. Phone 2351.

ABSOLUTELY best cash prices paid for ladies', gentlemen's and children's goodclass DISCARDED CLOTHING. Phone 6693, or call Mrs. Wardale, 1306 Douglas St.

ABSOLUTELY HIGHEST PRICES PAID for rags, bottles, tools, stoves, furniture, or anything you wish to dispose of. We call anywhere, any time. Phone 6132.

DIAMONDS and old jewelry. Aaronson's, 631 Johnson Street. Phone 766.

DON'T Hesitate—Phone 3469 if you have any furniture you wish to dispose of. Our representative will call and offer current prices. Island Exchange, 736 Fort St.

GENTLEMEN'S DISCARDED CLOTHING BOUGHT
BEST PRICES PAID WE CALL
SHAW & CO.
756 FORT STREET PHONE 401

JAM jars and sealers wanted. Cash paid. Eastern Stove Co., 348 Fort.

PHONE 3121. MRS. JOWITT, 831 Fort—Buys and sells high-class discarded clothing, silver, antiques, jewelry. Gents' suits wanted. Look for the blue signboard.

PHONE 6166—WE PAY BEST PRICES for bottles, rags, tools, stoves, furniture, or anything else you wish to dispose of. We call anywhere, any time. Try us.

RAGS, bottles, furniture, old clothes, junk, etc. Best prices. Phone 2143X1.

RAGS, bottles, furniture, old clothes, junk, etc. Best prices. Phone 6076L.

VICTORIA JUNK AGENCY CO.
We Buy Junk
1316 Wharf Street Phone 3630

WANTED, for cash—House of good furniture. Phone 2225.

WANTED to Buy—Two-seated stand swing for garden. Phone 4406.

ROOM AND BOARD 15

AT Foul Bay—Attractive house, every comfort; garage. 364 Roberts Street. 5009L.

A FEW vacancies at Alexandra House—Excellent cuisine, moderate rates. Phone 2379.

AT Kilmorley—Room and board; good home cooking, with every comfort. 945 Superior.

Double Service in Want Ads

You can telephone your answers, as well as your classified advertisements to The Colonist. Readers are often interested in Want Advertisements that do not carry the names or addresses of advertisers, but a Colonist box number. For the accommodation of those readers who find it inconvenient to write an answer, and to serve the advertiser better, we will take replies to Box Numbers over the telephone.

The Colonist Service is available from 8 a.m. to 10 p.m., excepting Sundays. Phone 11.

WANTED—MISCELLANEOUS 14
(Continued)

AT "Sunnybrae," comfortable rooms with or without board. 652 Burdett. Phone 2536.

AT 55 Cambridge, near beach—Good rooms, board optional. 4673Y.

AT Twinoaks, 1075 Verrinder Avenue, Oak Bay Junction—Room and board. Phone 5173L.

AT 910 Cook Street—Good bed and board. Terms moderate. Phone 3865L.

AT Firwood Lodge, 306 Cook Street—First-class board-residence. Phone 1196.

A NICE home, with every comfort, walking distance. 1035 Oliphant. Phone 5701L.

AT Tanjore Lodge, 940 Fairfield Road, near Crystal Garden—Daily, weekly and monthly rates. Phone 6035X.

ABERDEEN Hotel, 341 McClure—Hot and cold water in rooms; white cooking; garden and tennis court. Phone 1016O.

AT 323 Humboldt—Select accommodation, reasonable; lovely grounds. Transients taken. Phone 3765O.

BON ACCORD, 945 Princess Ave.—Board-residence, 7 minutes' walk from town; white cooking, reasonable. Phone 1332O.

BEAUTIFUL Situation—Furnished rooms and suites; board if desired. 643 Simcoe. 3963R.

BOARD-RESIDENCE, modern, and reasonable terms; white cooking; heated; central, garage. Phone 4304L.

BOARD-RESIDENCE — Moderate. Phone 5745O. 430 Superior Street.

COMFORTABLE rooms for business girls, light housekeeping or will board. Close in. Phone 951.

COMFORTABLE room and board, close in. 1051 McClure Street. Phone 1060X.

1050 SOUTHGATE—Select room and board. Close to car, city. Phone 3673L.

FURNISHED ROOMS TO RENT 18

AT 517 Government St.—Nicely furnished room with kitchenette. Phone 266Y.

CLOSE James Bay Hotel, 553 Toronto—Select rooms, running water, kitchenette; garage. 6005Y.

FOR Rent—3 or 4 comfortably furnished rooms; bath, fireplace; with or without garage. Conveniently located, in Oak Bay district. Phone 1266R, 11 to 4.

MONTROSE — Homelike, clean, comfortable rooms, fully modern; good service, quiet, central; day or weekly rate, reasonable. View and Blanshard.

NICELY furnished bedrooms; most wonderful view of Straits, 3 minutes car and beach. 654 Dallas, corner Olympian. Phone 713R.

RITZ HOTEL, 716 Fort—Suites, single rooms, fully modern, central, elevator. Phone 31 and 32.

SELECT rooms, near park, beach, C.P.R. Breakfast optional. 436 Niagara Street. 1677L.

418 MENZIES—Exceptionally well furnished rooms, with hot and cold water. Phone 5193X.

HOUSEKEEPING ROOMS TO RENT 19

AT 843 Pandora—Free room, use of kitchen, modern, gas, furnace, little help needed. References exchanged.

AT 1616 Quadra Street—Bright, clean housekeeping room; every convenience. Close in.

AT 335 Pandora—Spotlessly clean housekeeping apartments; boiling hot water; $3 to $6 weekly. Close in. Phone 7663L.

AT 916 Vancouver—Comfortable suite or bed-sitting-room; good hot water; garage.

ATTRACTIVE three rooms, furnished; ground floor, facing sea; with or without garage. Phone 2273R.

BLACKPOOL LODGE, 312 Dallas, facing sea, no objection to children. Mrs. Potter.

BEVERLEY Building, 724 Yates Street. Here for a holiday? Then you will want a nice housekeeping room or suite. Come straight to the Beverley, where you have unlimited hot water, electric light, fine elevator service, gas. Managed by Jas. A. Griffith. Phone 3476L.

BRIGHT, clean housekeeping rooms, all conveniences; reasonable prices. 511 Burdett, near Blanshard.

DELHI HOTEL—Housekeeping and single rooms. 617 Yates Street. Mrs. Shelton.

FURNISHED housekeeping rooms and cabin, $1.60 week and up. 1035 Hillside.

HOVE LODGE — Housekeeping rooms, children not objected to. Phone 7696O. 313 Michigan Street.

HOUSEKEEPING rooms, electric light, hot and cold water, steam heat, gas, elevator service, $3 to $15 per month. The Griffith Co., Ltd., Hibben-Bone Bldg. Phone 1423.

THREE unfurnished rooms, with bath and phone, $10 month. Phone 5413X, between 1 and 2 o'clock.

FLATS AND APARTMENTS TO RENT 21

A THREE-ROOM suite; running water, gas, furnace. Also large front room. 1346 Stanley. Phone 1041R.

AT LeRoy Apartments—Completely furnished three and five-room suites. 302 Montreal.

AT Belwill Apartments, 5614 Douglas St., 5-roomed furnished suite, also single housekeeping room; clean, quiet and select. Adults only. Very reasonable rates.

AT October Mansions—Unfurnished suite. Phone 2535.

AT Mt. Edwards, Vancouver St.—Furnished and unfurnished flats for rent, weekly or monthly terms. Phone 5643.

AT Hampton Court—A furnished suite to rent. Phone 563.

ARGYLE Court, 424 Linden, furnished or unfurnished, garage if necessary. Phone 6173Y.

A CLEAN furnished suite, $20; a two-room suite, $23, good range. 1361 Pandora, near High School. Phone 4709L.

AT Cyn-Do-Myr, 423 Michigan Street—Largest and best furnished four and five-room apartments in the city. Phone 9227L.

APARTMENT to rent—McDonald Block, Oak Bay Junction. Phone 9861L.

A 3 OR 4-ROOMED well-furnished apartment, complete, bath, kitchen, garage; central. Phone 6179L.

AT Olympic, corner Cook and May—Comfortable 2-room furnished suite; every convenience.

APARTMENT, near sea and park; well furnished, silver, etc. Phone 3142R.

AT Normandy Apartments, corner Balmoral and Cook Street, furnished or unfurnished suites to rent.

AT Leland Apts. 2318 Douglas Street—Bright, modern suites, furnished or unfurnished.

BELL Aparts., 1021 Cook St.—Furnished or unfurnished suite; garage. Special rates.

BELL Block, Oak Bay—Choice furnished and unfurnished suites; low rents. Apply No. 5.

BEAUTIFUL SUITE IN MT. DOUGLAS APARTMENTS, OAK BAY JUNCTION, FOR RENT.

No Better in Victoria. Phone 579.

BROADWAY Apartments, 445 Superior (near Parliament Buildings)—Attractive, modern, furnished, unfurnished suites.

BELLEVUE COURT, Oak Bay—Furnished suite, private bath, scrupulously clean, select, ready July 1. Phone 2756.

BROADWAY Apartments, 442 Superior (near Parliament Buildings)—Attractive, modern, furnished, unfurnished suites.

FLATS AND APARTMENTS TO RENT 21
(Continued)

BRIGHT, warm, comfortably furnished suite, $30. Apply Glengarry Apartments, 214 Cook Street.

BEACON HILL Apartments, 651 Vancouver Street—Furnished or unfurnished suite, bright and attractive, every convenience.

CHOICE front 3-roomed suite, completely furnished. Central. Reasonable. Phone 1764L.

FREE rent for two weeks for reliable tenants for 5 and 3-room apartments, rental $7 to $11 per month. Victoria Realty Co., 613 View St. Phone 3033.

FIELD Apartments, modern, furnished, three-roomed suites, steam heat, private baths.

THREE unfurnished rooms, with bath, 5 minutes from Parliament Buildings, $10 month. Phone 5415X.

SAVOY Mansions—Furnished and unfurnished suite. Phone 1261.

ST. HELEN'S, 336 Courtney St. (opposite Cathedral)—Housekeeping rooms and apartments. Rooms for transients. Phone 6941O.

"THE GRANGE," 650 Linden Avenue—Furnished rooms and suites for housekeeping, hot and cold water in bedrooms. Phone 5139.

THE Kensington, 918½ Pandora Avenue. Suite for rent; adults only. Phone 1495O.

THREE and four-roomed apartments, empty or partly furnished; private bath and entrance. Apply 556 Simcoe Street.

WELL furnished suite, by the week or month, facing the park and close in; Central Park Apartments. Phone 5557.

3-ROOM suite in Wick Bldg., Oak Bay Avenue. Low rental. Apply Janitor.

1007 COLLINSON, close in—Furnished suites, modern. Phone 2629R.

600 GORGE RD., 10 minutes from City Hall, nicely furnished two-roomed apartment, $15 monthly; garage. Phone 1907R.

SYLVESTER APARTMENTS
Furnished Housekeeping Rooms
Single or En Suite
Steam Heat—Hot and Cold Water
Sylvester Block, 716 Yates St. Phone 6383O

TO RENT—HOUSES 23

ALBANY Street, 3-room bungalow, $25; Fairfield, 8 rooms, $25. Barwick Street, 6-room bungalow, $25. A. A. Meharey, 105 Sayward Building. Phone 3208.

COME in and get a list of our homes to rent. We have an up-to-date selection of desirable properties to choose from. Swinerton & Musgrave, 640 Fort Street.

CLEAN modern 7-room house, garage. 1215 Juno Street, Esquimalt. Key 1217.

FOR Rent—Five-roomed house, $15 per month. Phone 5735R.

FOR Rent—Four-roomed clean, modern cottage, 15 minutes' walk from town. Apply 1152 Yates Street.

MODERN 7-roomed house, near High School; rent $35 per month. Phone 6345L.

NORTH QUADRA STREET—Fine, high location. Very good modern eight-room house, tiled bathroom; garage; $40 per month.

GILLESPIE, HART & TODD, LTD.
711 Fort Street

NICE 5-roomed bungalow, Foul Bay Road. Apply 1051 Burdette Avenue.

SIX-ROOM bungalow, nearly new; Hillside district; $25. Waterfront bungalow, 5 rooms, tile bath; Foul Bay; $50. Six-room modern bungalow, near Royal Oak, good garden; $15. H. Amphlett, 513 Union Bank Bldg. Phone 5600.

SEVEN-ROOMED house, 553 Hillside Ave., newly decorated inside. Phone 5033R.

SIX rooms, furnace heated, 1432 Bay St. Rent $17. Apply 1155 Queens Avenue. Phone 1721R.

4-ROOM cottage, $5. Apply 1413 Denman Street.

12 ROOMS—Newly painted and decorated throughout, residential district, ten minutes from city, suitable for boarding house or school. Would lease. Box 6591, Colonist.

360 DUNEDIN STREET—Six rooms, electric range installed; $20. North Quadra District—Six-room house, ½-acre lot, $15. Apply to J. N. Holland, 362 Pemberton Bldg.

TO RENT—FURNISHED HOUSES 26

JAMES BAY—5 rooms $16.00
WARK STREET—3 rooms, modern 50.00
SPEED AVENUE—5 rooms 50.00
ADMIRAL'S ROAD—3 rooms 50.00

We have a few unfurnished houses also to rent, particulars at office.

BEAUMONT BOGGS & CO., LTD.
Agents, 650 Broughton Street

610 St. Charles Street $100
335 Transit Road 120
313 Richmond Avenue 100
87 South Turner Street 75
1331 North Hampshire Road 100
Suite (Quadra Apartments) 40
J. C. Bridgman, Agent, 604 Broughton St.

COUPLE will share nice home at Foul Bay, 2 bedrooms available, garage. Phone 5003L.

CLEAN 6-room bungalow, furnished, including piano; chicken house, fruits; $50. Five-room bungalow, Farnwood district; good condition; $30. Five-room bungalow, near Jubilee Hospital; good furniture; $46. Extra good bungalow, well furnished; Hillside district; $40. Very choice bungalow, excellently furnished; Oak Bay; $60. Very fine home, well furnished; near Beacon Hill, Fairfield district; $75. H. Amphlett, 215 Union Bank Bldg. Phone 5600.

DALHOUSIE St., Oak Bay, near beach. Comfortably furnished 7-room house with 4 bedrooms, for July and August, $60. Monterey Ave., Oak Bay, 6 rooms, 4 bedrooms, furnished, large grounds, tennis court, large garage; for July and August, $125. Waterfront residence, Oak Bay, 8 rooms, 4 bedrooms, 2 bathrooms, lovely garden, for Summer months, immediate possession; $100. Many others on our lists.

GILLESPIE, HART & TODD, LTD.,
711 Fort Street

FURNISHED cottage to let, Cordova Bay. Phone 4723.

FOR Rent—Four-room furnished house, near Hillside car line, rent $20. Apply 1426 Hamilton Road.

FURNISHED house, 7 rooms, Elford St., to rent for two months or longer. Further particulars by phoning 6663L.

FOR Rent, furnished—Comfortable new dwelling Transit Road, Oak Bay, 6 rooms, $35. Modern bungalow, Robertson Street, Foul Bay, 7 rooms, garage, $63. Immediate possession can be given to both. Apply to Beaumont Boggs & Co., Ltd., Agents, 630 Broughton Street.

FOR Rent—A completely furnished house, 2 bedrooms, $40 per month; 5 minutes from C.P.R. dock. For information, phone 1566R or 3858O.

GORGE—Small furnished cottage, $16 per month. 2815 Inlet Drive.

HOUSES furnished and unfurnished, for rent and for sale on easy terms. Fred M. Russell, 1612 Broad Street. Phone 4335.

IN OAK BAY—Well furnished bungalow, four bedrooms, four fireplaces, electric range, furnace, garage. Near good beach and golf links. Phone 3770L, 9 to 10 a.m. and 7 to 11 p.m., or Box 2816, Colonist.

OAK BAY—Completely furnished homes, for long or short terms, from $75 to $260. G. C. Howell, 108 Pemberton Bldg.

SEVERAL houses to let furnished and unfurnished, in best parts of city. Apply E. E. Heath, 325 Yates Street. Phone 671.

5-ROOMED furnished house, Marine Drive; $60.00. A. S. Barton, 110 Pemberton Building. Phone 5601.

POULTRY AND LIVESTOCK 27

POULTRY AND SUPPLIES

BUFF Orpington and White Leghorn settings, $1.50 and $1; very good. Phone 5926R.

LIVE poultry wanted. Hillside Poultry, 1407 Lang Street. Phone 7624Y.

PULLETS
ORDER YOUR PULLETS NOW

JUNE selection of Barred Rock, Wyandotte and Leghorn pullets for sale. First-class stock from heavy-laying strains. Now is the time to buy.

JOHN DAY

615 Yates St. Phone 1656

PALMER'S high record pure Tom Barron White Leghorn day-old chicks and hatching eggs at 1925 prices are unsurpassed for value. Can spare a few hundred chicks for shipment. Write for price folder to T. W. Palmer, R.M.D. No. 4, Victoria, B.C., or phone 5366L1.

DOGS AND CATS

BLUE Persian kittens for sale, pedigree stock, male. Phone 6651L.

POULTRY AND LIVESTOCK 27
(Continued)

CURLY retriever pups for sale. Phone 5165Y.

ONE pedigree Gordon setter, worth $250. Owner, leaving town, will sell for $50; thoroughly trained, good retriever. Phone 6143R.

WANTED—Purebred English bulldog pup. Apply Box 5312, Colonist.

LIVESTOCK

FOR Sale—Registered Jersey cows and heifers. Some that have calved, others due to calve, and some drying off. All first-class family cows. Also a number of beautiful Jersey bull calves, sired by a son of Xenia's Sultan from R.O.P. dams, at prices to meet the times. For further particulars or an inspection, call at Glamorgan Farm, Sidney, between the hours of 9.30 and 11 a.m., where these animals can be inspected. Or apply for an appointment to Box 5312 Colonist.

MISCELLANEOUS

ATTENTION, Farmers! Hay and straw baling. Reasonable rates. Prompt attention to orders. Make reservations early. D. D. McTavish, P.O. Box 675. Phone 2615.

FOR Sale, Hay—Offers wanted for purchase of growing hay on Saanich farm (about forty acres), 11 miles from Victoria. B.C. Land and Investment Agency, Ltd., 925 Government Street.

AUTOMOBILES 28

A REAL BARGAIN

A BRAND new Tudor Sedan to be had at a big reduction in price. This is an opportunity to save some real money. You will be well paid for calling at

DINSMORE BROS.,

855 View Street. Phone 114.

A 6-PASSENGER touring car, in good condition. Can be seen at 715 Vancouver Street.

PICK OUT A CAR FOR THE CARNIVAL

DODGE Touring, 1925, in the best of shape, for $1,000. Dodge Touring, 1916, just overhauled, $700. McLaughlin Roadster, wire wheels, $500. Ford Tourings at $175 up. Nash 7-passenger, overhauled and painted, $1,500.

Good Terms on any of the above.

A. E. HUMPHRIES MOTORS, LTD.,
Phone 175. 555 Yates Street.

DODGE touring, 1925 model, had very little use, looks and runs as good as new. This is the best buy in a Dodge touring in the city, $960.

CHEVROLET touring, 1920, new top and side curtains, slip covers, newly painted, good tires. This is a good buy at $285.

WILLYS-KNIGHT 5-passenger roadster, in perfect order, has front and rear spotlight, front and rear bumper, sun visor, snubbers, spare tire, motormeter and other numerous accessories. This car is well worth your inspection. $1,050.

FORD Bug—Just the thing for Summer. $145.

TWIN INDIAN motorcycle, new tires and runs well for only $55.

TAIT & McRAE
555 Yates Street Phone 1563

FOR Sale—Used tires and tubes, 30x3½, 31x4, 35x4, 31x5½, 34x4, 33x4, all in good shape, cheap. Capital Garage, 1055 Fort Street. Phone 5834.

FORD roadster, 1918, good rubber, licence paid. This Ford is a real good pulling car, and is extra value at $166. Ford touring, 1925, equipped with disc wheels, upholstery in real good shape, good tires and a quiet-running motor, $425. Ford roadster, 1917, this car has a box at the back for light delivering, good cord tires. Try to duplicate it at my price of $75. Boys, here is your chance of a Ford bug, licence paid, and running fine, $50. Dodge roadster, 1917, good tires, new paint and new top, only $575. Ford 1920 delivery, full size, self-starter, demountable rims, etc., ready for work. Priced to move quick at $225. Other bargains in cars and parts at W. FRANK CAMERON AUTO WRECKING, 516 View Street. Phone 1535.

FOR Sale, or trade for small car—Late model 7-passenger; fine shape or lease; price $700. 505½ Penzance Road.

FEDERAL TRUCKS—Cameron Motor Co., local distributors, 344 Fort Street. Phone 1355.

FOR Sale—Overland 15 model, electric lights and starter; must sell; no reasonable offer refused. Phone 4635X.

FORD Touring—Good sound car; shock absorbers and chains; no starter. Reasonable. Phone 4685Y.

HUDSON Super Six, 7-passenger, best of shape, $375. Best buy in town. Apply Engineer, British American Paint Co.

NEW Trucks, Used Trucks, Tractors and Trailers. Thos. Plimley, Ltd., Broughton Street, Victoria, B.C. Phone 697.

SMALL Overland; new tires, newly painted. Running grand. Snap $555. 1675L1.

PACKARD Truck, 1-1½-ton, splendid condition, $3,000. Thos. Plimley, Ltd., Victoria, B.C.

CASH PAID FOR CARS, ANY CONDITION

USED PARTS for Buick, Briscoe, Cadillac, Dodge, Overland, Lexington, Paige, Maxwell, Packard, Nash, Willys-Knight, Baby Grand Chev., Super Six Hudson, and many others.
HUDSON Super Six, 7-pass., model J $550
PACKARD, 7-pass. $2,000

PACIFIC AUTO WRECKING CO., LTD.
(Ask for "Mr. Junkie")
841 View Street Phone 2555
Mail Orders Sent Same Day

WANTED—If you have a car and need cash, call at 1053 Fort.

WANTED—2-passenger car, any make. Must be in good condition, 1923 or 1924 model. Box 6211, Colonist.

SALE OF CERTIFIED CARS

$250—FORD bug, in first-class condition; has electric lights and starter, wire wheels and brand new spare tire.

$375—CHEVROLET touring, in A1 shape; has been overhauled and repainted; good top and rubber. An excellent buy.

$450—CHEVROLET touring, 1922 model; has been overhauled and repainted; 5 new tires and good spare tire, spotlight, etc. Splendid value.

$650—CHEVROLET touring, 1923 model, repainted and overhauled; everything in fine shape. This car has been well looked after.

$675—CHEVROLET, 1924 touring. Looks and runs like new; cord tires and spare; has been well taken care of, and has run less than 3,500 miles. A snap.

Our Certified Cars Are a Safe Investment
We Stand Behind Our Used Car Bargains

BEGG MOTOR CO.

857 View Street Phone 3065

TWO BARGAINS

1925 STUDEBAKER COACH—One of the latest 1925 Standard Six Coach models, that has been run by a careful, experienced driver only about enough to limber it up. The equipment includes disc wheels, balloon tires, bumpers front and back, Studebaker four-wheel brakes, motormeter, footrest for rear seat passengers, spare tire with cover, etc. Everything in such condition that it might easily pass as brand new. The owner traded it in on one of our McLaughlin-Buick Special Six Coaches, which are giving such wonderful results. If you are considering a new Studebaker, you can save yourself a lot of money by trying this one out.

STUDEBAKER Special Six, 5-passenger touring, in absolutely first class condition. Equipped with disc wheels, balloon tires, bumpers front and back, stoplight, etc. Traded in to us on a McLaughlin-Buick Special Six Sedan. Come in and look it over if you are considering a car of this type. Our price means a big saving in your initial outlay.

OTHERS—ALL ON "EASY-TO-MEET" TERMS

H. A. DAVIE, LTD.

McLaughlin-Buick and Oldsmobile Agency

866 Yates St. Phone 2900

Open Evenings

DEPENDABLE UNUSED MILEAGE

HUDSON SUPER SIX, 7-passenger phaeton, year and ten months old, very well taken care of; equipped with bumpers, two spare tires, etc. We cannot recommend this car too highly $1495

HUDSON SUPER SIX SPEEDSTER—One of the best-taken-care-of cars in the city. In the one owner's hands since new, and is in perfect condition from tires to top. It is very seldom there is such a car on the market $1195

McLAUGHLIN MASTER SIX 5-passenger touring, late model, rear seat with windshield and many extras. One of the smartest looking and nicest running McLaughlins in town $1050

HUDSON SUPER SIX SPEEDSTER, Model O; a reliable car, and a snap at the bargain price of $785

A. W. CARTER
Hudson Super Six and Essex Motor Cars
Corner Gordon and Courtney Streets
Phone 344

AUTOMOBILES 28
(Continued)

6—GUARANTEED CARS—6
COME AND SEE THEM

490 CHEVROLET coupe, in extra good order. If you are looking for a snap in a coupe, see this, at $495

1923 FORD touring, in splendid condition. This is a real good buy at $395

1923 FORD touring, mechanically perfect, and looks fine. Extra good value at $375

490 CHEVROLET touring. This car is in extra good condition and is priced at $335

1923 STAR touring, in fine order all through. A car that is ready for your holiday tour, at $495

1920-21 FORD roadster, recently repainted, and running very good. A good buy at $265

EASY TERMS ARRANGED

MASTERS MOTOR CO., LTD.

915 Yates St., cor. of Quadra. Phone 372

3½-TON Diamond T truck, 1921 model, $1,950; 1½-ton Standard truck, $436; 1-ton Ford truck, '21 model, with overdrive, $475; Hudson Super Six, Model 70, $650; Franklin Six, 1918, 5-passenger, $550; Oldsmobile, 1923, $536. And many others, from $50 and up.

CLARKE'S SERVICE GARAGE

1717 Cook Street Phone 4848

LINCOLN SEDAN, in wonderful condition $4500
CHANDLER SEDAN, 1924, 7-passenger $2600
CADILLAC, 1925 Sport model $1750
PIERCE-ARROW LIMOUSINE $1250

MARMON VICTORIA MOTORS

855 View Street Phone 3643

THEY SAY WE HAVE CONSIDERABLY THE BEST BARGAINS IN BRITISH COLUMBIA. COMPARISONS WILL CONVINCE YOU, TOO

McLAUGHLIN Price $1250
McLAUGHLIN Price $700
McLAUGHLIN Price $675
McLAUGHLIN Price $300
CHEVROLET Price $225
GRAY-DORT Price $175

STUDEBAKER COACH—A 1925 model that could easily pass as new. If you are thinking of a new Studebaker or a low-priced enclosed car, we advise you to look this one over.

OTHERS—ALL ON "EASY-TO-MEET" TERMS

H. A. DAVIE, LTD.

McLaughlin-Buick and Oldsmobile Agency

855 Yates Street Phone 5500

OPEN EVENINGS

RELIABLE USED CARS
EASY TERMS

STAR SEDAN, 1924-25. Only in use a few months, you can't tell this from a new car. Balloon tires, disc wheels, etc. $1150
CHEVROLET, 1924-25, Duco finish, balloon tires $775
McLAUGHLIN MASTER SIX, 1923 model $875
OVERLAND 4, 1923 model. Very nice buy in a small car $395
DODGE TOURING, Duco finish, etc. $550
DODGE TOURING $325
EXCELSIOR motorcycle and sidecar, 3-speed $150
McLAUGHLIN 7-passenger car $750
1923 McLAUGHLIN SPECIAL, just like new $1250

Distributors of Paige, Jewett, Chandler, Cleveland

EVE BROS.

960 Fort Street Phone 5653

LATE MODEL FORD
IN VERY BEST OF CONDITION
THIS CAR WILL SURE PLEASE YOU
SEE IT TODAY
LILLIE'S GARAGE
633 JOHNSON STREET

USED CARS OF MERIT
AT ALL PRICES

HUDSON COACH Equal to new $1600
MAXWELL 1923 SEDAN $1350
ESSEX FOUR TOURING $850
DODGE 1921 TOURING, With Winter top $750
McLAUGHLIN TOURING, 1920 .... $350
FORD COUPE, In real good order, at $450
STUDEBAKER TOURING A bargain at $95

THOS. PLIMLEY, LTD.

Broughton Street Victoria, B.C.

Phone 697

DON'T FORGET JAMESON MOTORS GIGANTIC USED CAR SALE FOR 30 DAYS ENDING JULY 31, 1925

SPECIAL THIS WEEK

1925 McLaughlin Special 4. As good as new. Only run a few thousand miles $800.00
1918 McLaughlin Special 6. In first-class condition $775.00
1921 McLaughlin Special 6. In first-class running order $475.00

JAMESON MOTORS, LTD
740 Broughton Street Phone 2246

BUY A GOOD USED CAR FROM US AND ENJOY THIS WARM WEATHER

ALL CARS REDUCED TO ROCK BOTTOM PRICES

FORD TOURING $125
FORD TOURING $375
FORD SEDAN $300
FORD COUPE $425
FORD ROADSTER $200
FORD ROADSTER $375

SPECIAL TERMS—EASY TO MEET

NATIONAL MOTOR CO., LTD

1924 CHEVROLET sedan, has only been driven 5,000 miles, looks like new. A big bargain, $675, cash or terms. Box 2, Colonist.

5-PASSENGER Velie touring; excellent upholstering, good tires and in mechanical order; $115. Mallard, Shelbourne Street.

1 DODGE ROADSTER Price $550
1 HUDSON 7-PASSENGER TOURING $400
CHEVROLET CLOSED DELIVERY $200

USED CARS BOUGHT AND SOLD
Auto and Radiator Repairs
Welding and Brazing
THE STAR GARAGE
Phone 6774 Cor. View and Vancouver

A Mart for Busy Readers--House and Business Property for Sale and Exchange

CYCLES AND MOTORCYCLES 29

A HARLEY-DAVIDSON motorcycle for sale cheap for cash. Phone Keating 90.

FOR Sale—English bicycle, gent's; new Eddie two-speed gear and rear wheel; Brooks saddle, gas lamp, front and rear carriers, very good condition, $24.50. Phone 6090Y1.

FOR Sale—Lady's English bicycle, $20. Phone 4199X.

PERFECT bicycle, $15; Massey, $17.50; Rudge-Whitworth, $37.50; Beeston Humber, $40. Victory Cycle Works, 931 Johnson Street.

WE have a machine that will take you to camp. Cheap to operate. Reliable, quiet and safe.
R. SHANKS & SONS, 919 Fort St.

LOST AND FOUND 32

LOST—Bunch keys. Return A. L. Proctor, Y.M.C.A.

LOST—Green eyeglass case, with glasses. Phone 8278R.

LOST—A small brown leather case, containing purse with money, etc. Reward. Box 41, Colonist.

LOST—By Princess Bertha, white satin handbag, containing beaded tassel. Finder please return to Carnival Committee Rooms, Fort Street.

LOST—Postcard-size Kodak, on Esquimalt beaches, June 14. Finder please phone 139X2.

STRAYED—From Shawnigan Lake Camp, Black Spaniel dog. Reward. Grimm, Pembroke Street.

HOTEL DIRECTORY 33

ALBANY HOTEL — Special rates for Winter months. Rooms well heated.

BUSINESS OPPORTUNITIES 34

A REAL revenue producing home in good district, consisting of 14 rooms, laid out in three apartments, with bath in each; furnished and two suites rented, bringing in good revenue; nice grounds. House in good order. Terms, assume mortgage $4,000, balance $3,500. This is a bargain and worth looking into. F. F. Higgs, 209 Pemberton Building.

AN extremely good proposition offered to a man with good executive ability, who will invest $1,500 and take over management of new Canadian patent. Big business can be obtained. Replies will be treated as confidential. Box 9996, Colonist.

AN excellent opportunity to start poultry raising and fruit growing. Apply Walls, Walls & Sedger, 931 Bastion Street.

CORDWOOD Business, 33 acres, 300 cords cut, 500 cords standing; circular saw, truck, horse and wagon, full equipment; taking $29 per day. Nine miles from city, paved roads. Snap at $1,950. G. C. Howell, 108 Pemberton Building.

FOR Sale—Small drygoods store; living quarters; low rent; good locality. Would suit dressmaker. Box 9226, Colonist.

INVESTORS requested to make their investments through us, whether large or small. We can give you something that will bring you good, safe returns. Mount Douglas Realty, Oak Bay Junction. Phone 579.

LOGGING Camp, Nitinat Lake, Vancouver Island—Full equipment, including railway; ready for immediate operation. Crown granted cedar, 800,000 feet of which is bucked and felled. Easy terms to a reliable experienced logger. For further information apply to the owner, T. H. Slater, 611 Union Bank Building.

MAKE your surplus money work to your advantage by investing in the Rosedale Silver Black Fox Company, Limited, a Victoria concern with a very promising future. Other companies are paying as high as 500% per annum, and there is no reason why this company should not do the same, or better. Prospectus and full information on request. Apply to fiscal agents, The Commercial & Financial Corporation, Ltd., 729 Fort Street.

WANTED—To invest capital in some small business. Box 9089, Colonist.

WANTED TO BORROW—$3,500; good security. Will pay high interest. Principal and interest payable every sixty days, full amount to be paid within eighteen months. For full particulars apply to Box 9130, Colonist.

6-TIER gas oven and equipment for a baker to start a business; price $290. Phone 1626X.

BOATS AND LAUNCHES 36

Phone 1919 Marine Ways
For REPAIRS to
MARINE AND STATIONARY ENGINES
See the
VICTORIA MOTOR BOAT AND REPAIR WORKS (B. FOSTER)
Engineers and Boat Builders
419 BAY STREET (NEAR THE V.M.D.)
Rates Reasonable
Satisfaction Guaranteed

BOAT for sale, clinker-built, like new, cheap. Apply Wm. Angus, 1279 Pembroke St. Phone 7429L2.

FOR Sale—42-foot work boat, 19-h.p. heavy duty Buffalo engine. Cylinder grinding, motor boat and motor car repairs, marine ways, etc. Armstrong Bros., 124 Kingston Street.

FOR Sale—New cabin launch hull; 9-h.p., 4-cycle Wolverine engine. Phone 3440L.

40-FT. cabin cruiser, 18-h.p. engine; hull and engine in good shape; bunks, toilet, stove, etc. A true bargain for cash. Foster, Crofton.

22-FT. CABIN launch for sale, cheap. Apply 915 Yates Street.

38-FT. Cruiser. Good bargain. Box 5513 Colonist.

BUSINESS DIRECTORY 37

AUTO RADIATORS AND FENDERS

AUTO Radiator and Fender Specialists. Workmanship that cannot be excelled. BURGESS BROS.
1901 Government Street Phone 9917

BOOKS

JOHN T. DEAVILLE, Prop. B.C. Book Exchange. Library, 912, Government St. Phone 1737.

BUILDERS AND CARPENTERS

ANYTHING in building or repairs. Phone 1793. Roofing a specialty. T. Thirkell.

A KEEN figure given for all kinds of carpenter work, nothing too small. Box 8794, Colonist.

BRICK AND CEMENT

CHIMNEYS, mantels, boiler work, cement work. Horspool, 993 Davida Ave., Gorge.

CARPET CLEANING

Island Window and Carpet Cleaning Co.
917 FORT ST. W. H. Hughes. Phone 9919. Largest and most modern plant in city. Hamilton-Beach or shampoo. Alterations, repairs, relaying, sizing, etc. Estimates free. Vacuums for rent.

CHIMNEY SWEEP

HEARN, clean sweep. Phone 911. Cleanliness, punctuality, courtesy.

DYEING

YOUR VERY BEST RUGS—You're afraid to send Oriental rugs to the cleaners! Why, there's nothing to be afraid of when you send them to the City Dye Works, because they will come back to you like new, absolutely unharmed. Telephone 78.

DRYGOODS—WHOLESALE

WHOLESALE DRYGOODS—Turner, Beeton & Co., Ltd., wholesale drygoods, importers and manufacturers. Men's furnishings, tents, "Big Horn" Brand Shirts, Overalls. Mail orders attended to.

EMBOSSED STATIONERY

PRIVATE STATIONERY embossed in any design or color. The Colonist, Commercial Printing Department. Phone 197.

ENGRAVING

GENERAL engraver, stencil cutter and seal engraver. Geo. Crowther, Green Block, 1216 Broad Street, opposite Colonist.

EXPRESS AND TEAMING

ATTENTION, please! Use Stocker's big van. House removals a specialty. Phone 2420.

DRAYMAN—Joseph Heaney, office at 1006 Wharf Street. Phone 171.

MOVE your furniture by motor or team; quick and reliable service. Entrust to J. D. Williams. Phone 870.

FIRE INSURANCE

J. R. SAUNDERS, Automobile and Fire Insurance. 1002 Langley Street. Phone 9170.

FLOOR SURFACING

OLD floors made new, new floors made perfect by Floor Surfacing Machine. Phone 1460L. Aspinwall & Herman.

BUSINESS DIRECTORY 37
(Continued)

FURNITURE MOVING

ABOUT furniture moving, packing, shipping or storage, see Jeeves & Lamb Transfer Co. Forwarding and distributors. Cut rates on freight to Eastern points. Office phone 1667. 737 Pandora Avenue.

ABLE MOVERS—Use Stocker's big van. Reasonable rates. Phone 2490.

McILWAIN BROS., moving, packing, crating, long-distance hauling. Phone 7462. Res., 9907L, 2979R. Rates reasonable. 619 Yates Street.

GLASS

BROKEN windows, leaded glass repaired. H. Burns, 1919 Davie.

LITHOGRAPHING

LITHOGRAPHING — Lithographing, engraving and embossing. Nothing too large and nothing too small. Your stationery is your advance agent. Our work is unequalled west of Toronto. The Colonist Printing & Publishing Co., Ltd.

PUBLIC STENOGRAPHER

AUTHORS' TYPEWRITING, law, etc. Strictly confidential. Ethel Seymour, 529 Sayward Building. Phones 5499, 6100.

MISS PIKE, 311 Jones Bldg. Work strictly confidential. Phones 4909 and 7996R.

PLASTERING AND CEMENT WORK

J. ALLEN, Plasterer—Estimates given on plain and ornamental plastering, cement work, repairing, etc. Phone 9299. 2390 Beach Drive.

PATENTS

ANDREW J. GRAY, registered patent attorney. Personal attention. Phone 981. 515 Pembroke Street, Victoria.

PATENTS, trade marks, designs, copyrights. Fetherstonhaugh & Co., the old-established firm of patent attorneys. Offices, 1090 Rogers Building, Vancouver, B.C.

PLUMBING, ETC.

J. T. BRADEN Phone 491
Plumbing and Heating 1424 Blanshard St.

PRINTING

WHY send your printing orders East, when you can get them done better, quicker and at the same price at The Colonist Printing Department?

PAINTING AND KALSOMINING

PAINTING, paperhanging, kalsomining. Phone 7794R1. J. Sargar.

PHONE 1799L2—J. Barratt, painting, kalsomining and paperhanging. 3092 Colquitz Avenue.

W. H. HARRIS, painting, kalsomining, roofs painted and tarred; reasonable rates. Phone 9629R.

SHOWCARDS AND POSTERS

J. S. McMILLAN for artistic showcards, posters, commercial art. 301 Union Bank Building. Phone 1470.

TYPEWRITERS

TYPEWRITERS—New and second-hand. Repairs, rentals, ribbons for all machines. United Typewriter Co., Ltd., 709 Fort Street, Victoria. Phone 4799.

TAILORS

LARGEST importers of English and Scotch suitings—P. M. Linklater, 1120 Broad Street.

WINDOW CLEANING

ISLAND WINDOW & CARPET CLEANING CO., 917 Fort Street. Phone 9919
"The Pioneer Firm"
Hardwood floors waxed and polished by electric machine. W. H. Hughes, Proprietor.

PROFESSIONAL DIRECTORY

BARRISTERS

FOOT & MANZER
Barristers, Solicitors, Notaries, Etc.
Members of Manitoba, Alberta and British Columbia Bars. Phone 319
Bank of Nova Scotia Bldg., Victoria, B.C.

SHAW, F. L.—Barrister and Solicitor, Notary Public, 409-10 B.C. Permanent Loan Building.

CHIROPRACTORS

H. H. LIVSEY, chiropractic specialist. Consultation and spinal analysis free. 312-3 Pemberton Bldg. Phone 4991.

DENTISTS

DR. LEWIS HALL—Jewell Block, corner Yates and Douglas Streets.

NURSING HOME

ESQUIMALT Nursing and Convalescent Home, 497 Lampson Street. Maternity and general nursing. Invalids given expert care. One acre nice grounds. Phone 4926 and 9999L.

MEDICAL SWEDISH MASSAGE

SWEDISH massage, mechanical therapeutics, radiant heat, electricity. Hours 10-6 and 7:30-9:30 p.m. Phones 3494, 6919L. G. Bjornsfelt, S.M., 216-17 Pemberton Blk.

HOUSES FOR SALE 39

THE ROYAL TRUST COMPANY,
Executors and Trustees,
Real Estate Department.
Phone 4750 Belmont House, Victoria, B.C.

DALLAS ROAD—A SPECIAL BUY
A VERY desirable, exceptionally well-built dwelling of 8 rooms—Drawing-room and dining-room command a view of the sea and mountains; built-in features throughout; four bedrooms, with large closets. The woodwork and hardware in this house are far above the average. To close an estate, we are offering this home for $9,290.

$3900—ANOTHER good one — Seven rooms and glassed-in sleeping porch; hardwood floors in drawing-room, dining-room and den; one bedroom and bathroom the first floor. Kitchen is fitted with glass cupboards, etc. Two nice bedrooms and sleeping porch on the second floor. The house is in perfect condition throughout.
SOMEBODY IS GOING TO GET GOOD VALUE.

A BEAUTIFUL stucco home, amongst the oaks, down by the sea, in Oak Bay. Has large entrance hall, drawing-room, dining-room, with large tiled sunroom divided by French doors, and all these rooms have inlaid hardwood flooring. Kitchen with every conceivable convenience, electric range, hot water heater, cooler, ironing board, etc. Four bedrooms with clothes cupboards, two bathrooms. Basement with hot water heating. Nicely laid out grounds with garage. This house has just been reduced and can be bought on very easy terms at 6 per cent. Listing No. 5639. The Griffith Co., Ltd., Hibben-Bone Building. Phone 1493.

BARGAIN in thoroughly modern, cosy bungalow, with large garden. House is in first-rate condition throughout, and contains entrance hall with cloak closet, living-room, dining-room, beamed and built-in features, den with open fire; bright kitchen with all conveniences; two nice bedrooms, stairway to floored attic; full cement basement with wash tubs, fuel bins, work bench and furnace. The land is 100x190 in size, with fruit trees, poultry run and garage, with cement driveway. The bungalow alone could not be built for $4,000, and the price for the whole is now reduced to $2,180. J. B. LIVSEY (successor to Grant & Lineham), 204 Sayward Block. Phone 994.

CHARMING bungalow, pretty garden, Fairfield. Owner leaving. P.O. Box 1129, Victoria.

FAIRFIELD SPECIAL
CLOSE to Hampton Court and the Park—Well-planned 7-room semi-bungalow, consisting of reception-room, dining-room, den, kitchen and 3 bedrooms, open fireplace, 3-piece bathroom, furnace, full cemented basement, good elevation. A very desirable residential district. Immediate possession.
FOR QUICK SALE, ONLY $3,900
Terms, $1,500 cash, balance to arrange
H. G. DALBY & CO.
634 View Opp. Spencer's

FAIRFIELD ESTATE, near Beacon Hill Park—Practically new bungalow, containing living room with open fireplace, sliding doors to dining-room, kitchen, pantry, bathroom, three bedrooms; cement basement, furnace. Large lot in lawn and garden. Only best of materials used in the construction of this house.
PRICE FOR QUICK SALE, $3,500
J. GREENWOOD
1236 Government Street

FOR Sale—Modern residence on half acre, Kelowna, close to lake; beautiful surroundings. Eight rooms, full-sized basement, billiard room and table; all conveniences. $9,000, or exchange for bungalow, Victoria. Box 9948, Colonist.

HOUSES FOR SALE 39
(Continued)

PEMBERTON & SON
OAK BAY
We are instructed to offer for sale one of the Best-Built Residences on Oliver Street for $9,500.

THIS residence contains: Splendid large sitting-room, tastefully decorated, excellent electric fixtures, hardwood floors; dining-room with panelled walls and beamed ceiling, hardwood floors, den, with open fireplace, bay window and window seat, bookcases, etc. Two large, light bedrooms, with ample cupboard space and mirrors on doors, hardwood floors, bathroom, with first-class plumbing and fixtures, all finished in white enamel. Kitchen, wired for electric power (electric stove now installed, but not included in this price). Separate scullery, containing sink, etc. Many cupboards and bins, all finished in white enamel. Upstairs are two well-arranged bedrooms and bathroom. Lofty basement, all plastered and completely finished; fruitroom, wash tubs, etc. Excellent garage, concrete floor, water and light installed. Cement paths, etc.

Two lots in lawn, with bearing fruit trees, small fruits, shrubs and roses; sprinkler system for garden installed, and altogether this is one of the best-constructed and finished houses in this very desirable district.

PRICE $9,500.

This is a bargain we can thoroughly recommend. The furniture and rugs in this house can also be purchased.

Phone 399 for further particulars and appointment to view.

PEMBERTON & SON
Real Estate, Financial and Insurance Agents
625 Fort Street. Phone 399.

FOUL BAY—$2,790—Exceedingly attractive modern 5-room bungalow, cement basement, furnace, open fireplace, built-in buffet, two blocks from sea and one from car; newly painted; front in lawns, flowers, etc.

GORGE, Inlet Avenue—$925; $120 down, balance easy—2-room bungalow, plastered, good bath, h. and c.; new garage; big lot; wood and chicken houses; ideal shady, secluded location.
PATTERSON REALTY 456 Yates

ATTRACTIVE RESIDENCE OR A PROPERTY SUITABLE FOR HIGH-CLASS APARTMENT OR BOARDING HOUSE

EXCEPTIONALLY well-built and fully modern residence, with two fine lots; situated on car line in good locality, within a few minutes' walk of the business section of the city. This property is admirably adapted for use as a high-class boarding and rooming house, or with little outlay could be converted into several excellent suites of apartments. House contains large panelled entrance hall with huge stone fireplace, large drawing-room with fireplace, big dining-room, panelled and also with fireplace; large morning-room or den, with open fireplace, convenient kitchen and pantry. Upstairs there are five fine large bedrooms with clothes closets; fine big bathroom. There is also a large attic where three or four additional rooms could be finished. Full cement basement with furnace. Stone wall in front. This is a very valuable site and is greatly reduced at $7,500 on convenient terms.

SWINERTON & MUSGRAVE,
640 Fort Street. Phone 491.

HOUSES built on instalment plan. Modern homes for sale on easy terms.
D. H. BALE, Contractor
Fort and Stadacona Phone 1140

BUY IN OAK BAY

IF you are in the market for a home, tell us what you want and what you want to pay. We have surveyed this wonderful residential district and can place before you houses that are for sale and prices of same.
ALFRED CARMICHAEL & CO.
924 Fort Street Phone 5590
Oak Bay Specialists

LOVELY Waterfront lot, with modern five-room bungalow, choice locality. Owner only. Box 20, Colonist.

MODERN well built and finished 9-roomed semi-bungalow, situated in most desirable Oak Bay district. Garage, pretty garden. Convenient to car, school and beach. Clear title and a genuine good buy; $6,000 cash. Apply owner, 2299 Lorne Terrace. Phone 7451R1.

NORTH Quadra District—Substantially-built new 6-roomed stucco bungalow, on ¼ acre; open, healthy location with splendid view. This home comprises sun porch, living-room, with granite open fireplace, dining-room, with beautiful built-in features, two bright bedrooms, kitchen, three-piece bathroom, full cement basement, with furnace and laundry equipment; cement sidewalks. Choice panelling, domestic comforts and conveniences are liberally provided to make this a most desirable residence. Price $4,000 on easy terms.
MACNICOL & KERR, 412 Central Bldg.

FINE FAIRFIELD HOME
SELL OR EXCHANGE

SITUATED on one of the best streets in district, we are offering this fine eight-room home at a sacrifice. Owner's business takes him to Vancouver, and he is willing to exchange for a house somewhere near University.
Full particulars at this office.

CLOSE-IN EIGHT-ROOM HOUSE
EXCHANGE FOR BUNGALOW

NICE home of 9 rooms (5 bedrooms). Walking distance. Everything in good shape. Basement, furnace, 2 lots. Owing to circumstances, owner finds house too large, and will trade her equity of $2,690 for bungalow or smaller house with two bedrooms.

BARGAIN IN GORGE LOTS

TWO fine big lots, high elevation, overlooking water. Waterfront privileges. $490 THE TWO

HEISTERMAN, FORMAN & CO.
606 View Street Phone 55

STOP, Look, Listen—Mr. Homeseeker, here is your chance—I am selling out my interest here in Victoria. Will dispose of my eight-room house, furnished, gas connected to every room, on lot 60x120, chicken house, twenty laying hens, woodshed, wood and coals in for eight months, garage and car. This is an ideal home, all ready to step right into. Price for a quick sale, $4,900. Box 1212, Colonist.

$1750 A GENUINE SNAP OAK BAY $1750

WHY build or pay rent when you can buy 5-roomed cottage-bungalow with separate hall, large open fireplace, nice bath, large veranda, nice lot fenced, garage and chicken house. Owner leaving town. Just think, price only $1,799, cash $900, balance to suit purchaser. Furniture can be bought reasonably if desired. Crase & Co., Belmont House, opposite P.O.

OAK BAY HOMES OF SPECIAL VALUE

$1250—NEAR SEA — A comfortable bungalow of 4 large rooms, bathroom, pantry and full basement, on cement foundations, standing in pretty garden, lots of fruit. Terms can be arranged.

$1500—NEAR CAR—Small house of 3 rooms and garage; large garden lot; central location. A good buy.

$4500—BEAUTIFUL GARDEN of half acre and comfortable 8-room bungalow, garage. This is, without doubt, one of the finest gardens in this location. Many rare plants and shrubs, rockeries, lily pond and fine shade trees.

$7500—STATELY RESIDENCE, 9 rooms, panelling and beamed ceilings, hot water heating plant, and every modern convenience; near sea and golf club. ONE ACRE BEAUTIFUL GARDEN. Fine oak trees, lawns and flowers. Family orchard and kitchen garden. Don't fail to see this property before buying.
G. C. HOWELL 108 Pemberton Bldg.

CLOSE-IN SACRIFICE

$2850—JUST reduced for quick action, this 7-room house, situated high in one of the best localities in Victoria, easy walking distance to town. Basement, open fireplace, built-in features, bathroom, separate toilet and all modern conveniences.

THE CITY BROKERAGE A. T. Abbey, Mgr.
629 View St. Phone 919

SAANICH BARGAINS

$900—A six-roomed cottage with water, light, sink, etc., on cement foundation, with ⅓-acre of good garden land, also small house in rear. Two blocks from Cloverdale car. With a little work done this property would double in value at this price.
MUTUAL REALTY
419 Sayward Building

$2650—BRIGHT, clean and altogether modern five-room bungalow, perfect condition inside and out; pretty lawns and garden. Owner leaving town, must sell at GREAT SACRIFICE. EASY TERMS.

$4500—MODERN and attractive six-room bungalow, in the Oak Bay section. Just now this cosy home is a bower of roses. Property comprises three lots, all in a wonderful state of floral culture. Annuals, perennials, creepers and ferns in wonderful profusion and variety. Rockery, bird fountain and fishpond. Let me show you this wonderful property.
HARRY AMPHLETT
212 Union Bank Bldg. Phone 5900

To Out-of-Town Subscribers

Out-of-town subscribers who wish to answer advertisements in which only the telephone number of the advertiser is given, may mail their replies to The Colonist, and The Colonist will communicate such replies to the advertiser.

HOUSES FOR SALE 39
(Continued)

VERY MODERN
FAIRFIELD HOME FOR
$3,950, TERMS

THIS desirable home of 9 rooms is highly situated, within one block of sea, and has all modern conveniences. Very nice 3-piece bathroom, full cement basement, furnace, cement driveway to a good garage, gas, etc.

Faces south and commands a beautiful view of sea and mountains. House also has built-in effects, panelling and open fireplaces.

B.C. LAND & INVESTMENT
AGENCY, LTD.
922 Government Street Phone 125

$2500—FOR sale by owner; a real bargain. Five-room bungalow, Hillside; full cement basement, wash tubs. Garden with small fruits and trees; chicken house. Two minutes from car. Phone 9990Y.

$5750—8-ROOM stucco bungalow; 3 bedrooms and sleeping porch, oak floors, full cement basement, laundry trays, view of sea and mountains, this bungalow is very well finished and a bargain at the price asked.

$3000—5-ROOM new stucco bungalow, Oak Bay, close to car and beach; lot 56 x 120. Cash $700, balance on terms.

$2600 — 9-ROOM bungalow, Central Park; all modern, good garage.
E. E. Heath, 929 Yates St. Phone 974.

WANTED TO BUY—HOUSES 40

WANTED—ALL CLASSES OF REAL ESTATE—Send me particulars of your property and I will inspect it and tell you what cash I can pay. G. C. Howell, 109 Pemberton Bldg.

SUMMER RESORTS 41

AT Cadboro Bay—Good, clean, furnished tents, by week or month; reasonable rates. Also camp sites. Phone 5297R1.

AN Ideal Summer Resort—The White House, Fulford Harbor, B.C. Boating, bathing, fishing, tennis. Terms moderate.

BEACH HOUSE, Holiday Home, Sidney, V.I., B.C. Furnished tents. Tennis, boating. Phone 99. Mrs. M. Simister, Prop.

CADBORO BAY—For rent, furnished cottage, 2 rooms, for month of July. Phone 2983, or call Sinclair Road.

CORDOVA BAY — Completely furnished camp to rent, July. Phone 7307L1.

CORDOVA BAY—To let, for season, comfortable, almost completely furnished camp. Telephone 1767O.

CADBORO BAY—For sale, good lot, for Summer camp or home, situate on Sinclair Street. Price for immediate sale, $995; one-half cash, balance easy terms. Apply Tait & Marchant, 602 B.C. Permanent Loan Building.

COOLGRENA, Deep Cove—Quiet Summer resort, on the waterfront; boating, bathing, fishing. For rates write Mrs. G. S. Edwards, R.R. No. 1, Sidney P.O., Vancouver Island, B.C.

FOR Rent—Cottages and floor tents, at the Anchorage Gardens, Brentwood Bay. Phone 21F.

FOR Rent—Large two-roomed furnished shack, near Big Qualicum River and Beach, $30 month. Gardner, Dunsmuir Station, Parksville, Vancouver Island.

FOR Rent—Two, three, four-roomed furnished cottages, good beach; also room and board. Apply Mrs. Simpson, Otter Bay, Pender Island, B.C.

FULLY furnished 4-room cottage, lovely situation, secluded, quiet, perfect Summer home, $29 if rented at once. 222 Sunrise Avenue, Shoal Bay.

FIVE-ROOM furnished cottage, close to beach, to rent for July and August at $90. Jolly, Cadboro Beach.

FOR Rent—Furnished camp at Cordova Bay. Phone 1272L.

HARBOR HOUSE, Ganges, B.C. Ideal Summer resort in Gulf Islands. Seafront, unsurpassed situation. Fifty-acre containing farm; tennis court, bathing beach, radio, fishing, boating, motoring. C.P.R. daily service. Apply Proprietor, Ganges.

ELK HOTEL, COMOX
IDEALLY situated and thoroughly comfortable; excellent cooking service. Warm, safe bathing, good boating, fishing, tennis. Furnished camp suites and tents for rent. Apply Mrs. G. F. Osler. Phone Courtenay 181.

KLITSI LODGE, Sproat Lake, Alberni, V.I.—Modern conveniences, bungalows, tents. Excellent service and cuisine. Boating, fishing, canoeing, hunting, bathing. Large new launch, small launches and canoes. By train or stage. Mrs. Wark, proprietress.

NICE large tents to rent, Cordova Bay. Phone 3997.

SHAWNIGAN LAKE—For rent or sale, furnished cottage. Phone 4949R, mornings.

SHAWNIGAN—Comfortable cottage, with boat, to rent, June. Apply telephone 4892R.

SUMMER board on seaside farm, suitable for convalescents or children. Unlimited cream, butter, eggs. Rates very reasonable. Write to A. Glinz, Woodside Farm, Sooke, B.C.

STRATHCONA LODGE Shawnigan Lake—Famous health resort, 37 miles from Victoria. Excellent cuisine. Free tennis courts, putting green. Warm bathing. Tel. 17R2, Cobble Hill. M. A. Wylde, Mgr.

SEASIDE cottages, every convenience. Write for folder. Roesland, Pender Island.

TO Rent, at Sooke—Partly furnished cottage. Box 9990, Colonist.

ACREAGE FOR SALE 42

ATTRACTIVE modern residence, standing in 4.9 acres, well laid-out grounds, commanding extensive view, close to Duncan private and public schools, outside city limits, containing 8 rooms, veranda and usual offices, sleeping porch, city water and electric light; garden, fruit trees, tennis court, paddock, outbuildings. Creek with private bathing pool. For immediate sale.
C. WALLICH
Real Estate and Insurance Agent
Cowichan Station E. & N. Rly.

ELK LAKE SUBURBAN FARM—Twenty-five minutes by paved road from city centre. About 6 acres of choice land, under beautiful cultivation, unlimited supply of water, laid for irrigation over property. Large number of assorted fruit trees of choice varieties, every pound of which is sold. Big tract in logans and rasps, chicken house and high wire runs for hundreds of birds. Excellent barn, garage and other outbuildings. All land well fenced. A 5-room home, modern plumbing, having pretty view of lake, in excellent condition. The whole is a going concern, to be sold quickly. Cost present owner $9,990. Now priced at $6,900, on terms.
VICTORIA REALTY CO.
619 View Street Phone 2020
"RELIABLE REALTORS"

OFFERS WANTED—FINE SPORTING ESTATE, comprising 739 acres, within 10 miles of Victoria. Approximately 150 acres cultivated, balance timbered and rolling country, some grazing. Ever-flowing stream. Two farmhouses and some useful buildings. Reached by fine motor road.

ALSO 759 ACRES ON THE SEA COAST, with 190 acres arable land, balance fine sheep run and some timber. Farmhouse and outbuildings. All wire fenced. Twenty miles from Victoria, on good motor road. Price $31,000, on terms.
G. C. HOWELL 109 Pemberton Bldg.

WATERFRONT—Only short drive from town, on paved road, with good bus service. Over two acres, beautiful situation, fine view and well sheltered. Half is in garden, orchard and paddock, balance beautiful natural park with oaks and other shade trees and grassy slopes to beach. Well-built new cottage of three rooms, garage, workshop and barn. An exceptional property at a low price, $2,500. J. B. LIVSEY (successor to Grant & Lineham), 204 Sayward Block. Phone 994.

ACREAGE FOR SALE 42
(Continued)

PEMBERTON & SON
ATTRACTIVE SEA FRONTAGE

With good bathing beach, 2½ acres, good soil, lightly timbered. Practically new Summer cottage and boathouse, nicely painted outside and attractively finished inside. We invite you to inspect this property.

PRICE $1,650

PEMBERTON & SON
Real Estate, Financial and Insurance Agents
629 Fort Street Phone 399

BRETT & KER, LTD.
923 Fort Street Phone 133
Real Estate, Financial and Insurance Agents

VANCOUVER ISLAND DAIRY FARM
1,990 ACRES, MOSTLY VALLEY LAND
FULLY EQUIPPED AND STOCKED

400 ACRES UNDERDRAINED AND IN HIGH STATE OF CULTIVATION, BALANCE PASTURE AND BUSH WITH OVER 10 MILLION FEET OF MERCHANTABLE TIMBER. ONE MILE OF RIVER FRONTAGE.

All buildings are new and modern, including main farmhouse, which cost $10,999. Manager's residence and three cottages for help. Large dairy barn with modern equipment, running water in each stanchion. Two silos, stock barn, implement shed and piggeries.

Stock includes a dairy herd of 40 cows, two horses and some young stock.

Included in the implements are heavy tractor with gangs, discs and harrows, threshing machine, chopper, seeder, mower, binder and two modern manure spreaders, rake, rollers, wagons, also horse ploughs, cultivators and small tools too numerous to mention.

Abundance of water piped to house, dairy and outbuildings. Self-contained lighting plant. The house is well located, overlooking the valley, with beautiful driveway and lawns, convenient to which is double garage, greenhouse and domestic servants' quarters.

This property is close to Island Highway, and for a short time is offered at $95,000.

DO YOU KNOW NORTH SAANICH?

THOSE looking for COUNTRY HOMES, FARMS, ACREAGE, WATERFRONTAGE, in this beautiful district should CONSULT

SPARLING
Real Estate and Insurance
AT DEEP COVE PHONE SIDNEY 30Y

$2700 FOR 3½ acres and a furnished 4-room house, with bathroom, pantry, basement; city water, light and phone, garage, chicken house. Low taxes. Good terms at 7%. F. F. Higgs, 209 Pemberton Bldg.

FIVE ACRE FARM

ON PAVED ROAD, 4-ROOMED HOUSE, CHICKEN HOUSES, BARN, ETC. COMPANY'S WATER

A BARGAIN - - - $2,950

SPARLING
AT DEEP COVE PHONE SIDNEY 30Y

$2500 FOR 5½ acres and 3-room shack, within 9½-mile circle; cultivated and all in crop. Terms, $900 cash, balance to suit at 7%. F. F. Higgs, 209 Pemberton Bldg.

$30,000—HUNDRED acres, 25 acres in cultivation, all choice land, no rock. The general layout of the property is attractive and practical. It has a mile of seafrontage on the best part of Saanich Peninsula. Modern seven-room house, barns, chicken houses, small fruits, etc.; game a-plenty. Absolutely unrivalled for residential purposes, or as a subdivision it would yield big profits. $10,000 cash.

$2750—FIVE and half acres of splendid farming land, in the beautiful Deep Cove section, fruit trees, chicken houses and unfinished house. This is a valuable and altogether delightful property being sacrificed. TERMS.
HARRY AMPHLETT
212 Union Bank Building Phone 5900

3½ ACRES, on a paved road, in Saanich; modern five-room house, with large chicken houses, $16. Apply J. N. Holland, 992 Pemberton Bldg.

$1000 FOR 10 acres, close in. Would make very fine homesite. Terms arranged. F. F. Higgs, 209 Pemberton Bldg.

ACREAGE WANTED 43

WANTED—Three to five acres, improved or unimproved, with small house, inside 4-mile circle, small cash payment, balance as rent. E. W. R., P.O. Box 1092, Victoria.

PROPERTY FOR SALE 44

DEEP COVE cottage to let, waterfront; good bathing, $99 per month. Phone 9479L1.

LEVEL lot, Hampshire Road, ½ block from car, $390 cash. Owner, 3267L.

HOTEL PROPOSITION

WE have for sale at $199,000, or on lease for five years at a rental to be negotiated, one of Victoria's best downtown hotels. The building is of fireproof construction, contains 105 rooms, with ample bathroom accommodation, two elevators, good rotunda, dining-room, kitchen and basement. Also contains restaurant and two stores for subletting. The mortgagees prefer to sell, and will give liberal terms at 9½% interest. The above price would not cover the cost of the building, to say nothing of about 9,000 square feet of land. See us personally.

GILLESPIE, HART & TODD, LTD.
Real Estate Insurance Bonds

MALAHAT BEACH SUBDIVISION
Nicely treed acre waterfront blocks, with good beach; 29 miles from Victoria by excellent road and ferry. $900 each.

VIEW ROYAL SUBDIVISION
Beautiful view of Esquimalt harbor and mountains. Waterfront lots, building lots and acreage. Goldstream water on each lot. At greatly reduced prices.

A. S. BARTON WISE & CO., LTD.
109-110 Pemberton Bldg. Phones 3901-3941

CHEAP LOTS IN OAK BAY

$600—ON Hampshire Road, size 49 ft. x 176 ft., to lane.
$300—ON Florence Street, size 50 ft. x 190 ft.
Terms can be arranged

R. V. WINCH & CO., LIMITED
Winch Building Fort Street

$200—GOOD camping lot, Cordova Bay.
$900—CORNER Gorge and Wascana Street; 2 lots.
$1250 — SPLENDID waterfront lot, Gorge.
F. F. HIGGS, 209 Pemberton Bldg.

FARMS FOR RENT 49

FARM for rent as going concern; stock and equipment to be taken at valuation. Marks, Brynmarl, V.I., B.C.

ACREAGE FOR RENT 50

4½ ACRES, close to city; four-room house, city water, light, phone and barn; rent $30 per month. A number of others to pick from. F. F. Higgs, 209 Pemberton Bldg.

TIMBER BROKERS 60

CROWN grant and licensed timber for sale. Cruiser's reports and estimates furnished, with topographical maps. Log brokers. Girdwood & Lewis, Ltd., 117-119 Pemberton Bldg.

LARGE and small tracts of timber, accessible to rail and water, for sale. Wise & Co., Ltd., 109 Pemberton Bldg.

RYAN, McINTOSH, HIBBERSON, BLAIR TIMBER CO., LTD., TIMBER CRUISERS, VALUATORS AND CONSULTING ENGINEERS. Timber for sale in large or small tracts, Crown grant or licence, in any part of the Province. 702 BELMONT HOUSE, VICTORIA.

WE have for sale timber, Crown grant or licence, large or small tracts. Pemberton & Son.

MONEY TO LOAN 52

MONEY TO LOAN

ON BUSINESS, FARM OR RESIDENTIAL PROPERTY WITH SECURITY APPROVED BY THIS OFFICE AT LOWEST CURRENT RATE OF INTEREST. BUILDING LOANS MADE. QUICK DECISIONS. REASONABLE CHARGES.

CONSULT OUR LOAN DEPARTMENT

P. R. BROWN & SONS, LIMITED
Real Estate, Financial and Insurance Agents
1112 Broad Street Phone 1079

AGREEMENTS for sale and mortgages purchased. Money to loan. Foot & Manzer, Barristers, Bank of Nova Scotia Bldg., Victoria.

FIRST Mortgage Funds waiting for loan on good residential or business properties. Also loans on any good approved business, motor cars and household chattels at current rates. No delay. Apply Heath & Preiswerck, 629 Yates St. Phone 674.

MONEY to loan on first mortgage. Building loans in Oak Bay or Fairfield considered. Wise & Co., Ltd., 109 Pemberton Bldg.

MONEY to loan on improved real estate. Swinerton & Musgrave, real estate, insurance and financial agents, 640 Fort Street. Phone 491.

WE specialize in loaning money for either building purposes or on any improved city or farm properties at lowest current rate of interest. Consult P. R. Brown & Sons, Ltd., 1112 Broad Street.

$50,000 TO LOAN on mortgage on improved property, at current rates of interest, in sums to suit. Heisterman, Forman & Co., 606 View St. Phone 55.

WANTED TO BORROW 53

WANTED TO BORROW—$3,500; good security. Will pay high interest. Principal and interest payable every sixty days; full amount to be paid within eighteen months. For full particulars apply to Box 9130, Colonist.

PERSONAL 56

BARRELS (oak), small sizes. Barrels repaired. Kegs made from large barrels. Wilkinson, master cooper, 341 Gorge Road. Phone 9992R.

IF your watch does not give satisfaction, bring it to the "Watch Bench," Brown Block, Broad Street. Mainsprings, $1; cleaning, $1. Work guaranteed.

MR. and Mrs. Katte, magnetic healers. Specialty, mental cases. Daily, 2 to 9. Harmony Hall, Fort St. Phone 7292L.

WILL party who called when I was out, trying to locate my father, the late Mr. John Oliver, formerly customs officer of Esquimalt, please communicate with his daughter, Miss Vida Oliver, 1341 Vining Street, for information?

PERMANENT relief can be obtained from varicose ulcers, bad legs and kindred complaints by the Varex treatment. Testimonials prove it. See Varex Nurse, 761 Fort Street. Phone 2199.

RT. REV. KATE JORDAN, Clairvoyant and Spiritual Readings daily, 1 to 9, 199 Hibben-Bone Bldg.; or by appointment. Phone 9917X, morning and evening.

TO Sick Men and Ailing Women—Why suffer from disease peculiar to your sexes? Send for our different pamphlets, Diseases of Women, Diseases of Men. Treatise on 90 commonest complaints. Testimonials received during 1924, together with advice, all free by mail. English Herbal Dispensary, 1399 Davie St., Vancouver, B.C.'s oldest herbal institution, 25 years' English experience. Consultation absolutely free. Hours 2 to 9 and 7 to 9 daily (Wed. and Sun. closed). Phone Sey. 7345 for free appointments. Note—Our medicines do not require any preparing, being ready to be taken. Also remember, many so-called herbal specialists come and go, yet we remain. The reason is obvious.

THOS. PLIMLEY, Ltd., for guaranteed used cars and trucks. Liberal terms. Phone 997.

The Returned Professional and Business Men's Association of Victoria, B.C. Respectfully solicits the patronage of local residents in the lines of business hereunder mentioned:

ARCHITECTS
F. L. JAMES, 321 Sayward Building. Phone 9919.
RALPH BERRILL, A.R.I.B.A., 6 Brown Block. Phone 9949.
AUTOMOBILE REPAIRS
THE MECHANICAL MOTOR WORKS, 2012 Oak Bay Avenue. Phone 9994.
AWNING MAKER
GEO. RIGBY, 925 Fisgard Street. Phone 9438.
AUTO PAINTER
VETERANS' AUTO PAINTING WORKS, 1799 Blanshard Street.
BUILDERS' SUPPLIES
JOHNSON BROS., 2791 Avebury Avenue. Phone 4739.
CARPENTER AND BUILDER
EVANS & GADEN, 1970 Dallas Road. Phone 6993X.
CLOTHIERS
FYVIE BROTHERS, 917 Government Street. Phone 1999.
A. H. C. Jones, with D. F. Sprinkling, corner View and Broad. Phone 4109.
CONCRETE SPECIALISTS AND CONCRETE PRODUCTS
HENSON & CO., 403 Gorge Road. Phones 9947 and 119X.
DENTIST
H. CLARKE, 412 Central Building. Phone 1988.
DOMESTIC REPAIRS OF ALL KINDS
A. G. HORSFIELD, cor. St. Patrick St. and Oak Bay Avenue.
ELECTRICIANS
FOX & MAINWARING, Pemberton Building. Phone 9011.
FINANCIAL AGENTS
H. E. HUNNINGS, 319 Central Building. Phone 4484.
LAND SURVEYOR
F. H. ALLWOOD, B.C.L.S., 1718 St. Ann St. Phone 7991L2.
LIFE INSURANCE
G. G. MORRISS, 302 Pemberton Building. Phone 1397.
ORCHESTRA AND BAND
A. RUMSBY, Fifth Regiment Band, 331 Niagara Street.
PAINTING AND DECORATING
T. H. RENDELL, 1920 Bay Street. Phone 4479Y.
PLUMBERS
VETERANS' PLUMBING COMPANY, Fort and Langley. Phone 9911.
R. J. COSTELLO, Lake Hill P.O. Phone 6970X.
REAL ESTATE AND INSURANCE
W. S. BROWN, 711 B.C. Permanent Loan Building. Phone 9218L.
J. H. GILLESPIE, 711 Fort Street. Phone 2040.
T. B. MONK & CO., 1228 Broad St. Phone 1970.
TRANSFER AND TRUCKING
GENERAL SERVICE TRANSPORT LTD., 1107 Langley. Phone 99.
JOHNSON BROS., 2744 Avebury Avenue. Phone 4739.
TOBACCONIST
J. DIROM, Horseshoe Cigar Stand, 1293 Government Street. Phone 7199O.

COMPANIES ACT

Notice is hereby given that the Duco Waterproofing Company, Limited, intends, after the expiration of four weeks from June 1, 1925, to apply to the Registrar of Companies to have its name changed to that of "The Outas Waterproofing Company, Limited."

TENDERS WANTED
Plant Repairs

Heating, electric wiring and plumbing installation, Victoria Public Schools. Plans and specifications in office of Board, City Hall, Victoria, B.C. Phone 598.

"GOVERNMENT LIQUOR ACT"
Notice of Application for Beer Licence

Notice is hereby given that on the 29th day of June next the undersigned intends to apply to the Liquor Control Board for a licence in respect of premises being part of the building known as Parson's Bridge Hotel, situate on Island Highway, Vancouver Island, B.C., upon the lands described as part of Section 19, Map 1331, Esquimalt District, in the Province of British Columbia (Victoria Land Registration District), for the sale of beer by the glass or by the open bottle for consumption on the premises.
Dated this 19th day of June, 1925.
JAMES PRICE,
Applicant.

TENDERS

Tenders will be received up to noon of 15th day of July, 1925, by the undersigned Company for the purchase of such portion of the Company's output of four-foot (4 ft.) slab wood, twelve-inch (12 in.) short slabs and kindling wood as may not be required by the Company for its own use.

Tenders to be f.o.b. cars at Mill, Shawnigan Lake, and addressed to "The Shawnigan Lake Lumber Company, Limited, Victoria, B.C.," and marked "Tenders for Slab-wood."

The highest or any tender will not necessarily be accepted.

THE SHAWNIGAN LAKE LUMBER CO., LIMITED

OAK BAY HIGH SCHOOL

Wanted—Two experienced male assistants. 1. To teach Mathematics and Science, including laboratory work. Science graduate preferred. 2. To teach Mathematics, English and History.

Applicants must be good disciplinarians, capable of teaching physical drill, able and willing to organize school sports. Apply
H. F. HEWETT,
Secretary, Board of School Trustees,
Oak Bay, Victoria, B.C.

Furniture Snaps

Golden Oak Dining Set	$49.00
Fumed Oak Dining Sets, $59 and	$49.00
Mission Buffet, Table, 6 Chairs	$69.00
Chests Drawers from $35.00 to	$10.50
Choice Mahogany Parlor Suite	$42.00
Large Oak China Cabinet	$26.50
Gramophone and 12 Records	$14.50
Six Nice Carpets, as New, Your Choice	$22.50
Heavy Brass Bed, Coil, Ostermoor	$39.00
Good Roll Top Desk for	$35.00
Upholstered Chairs, Dressers, Tables, Bric-a-Brac, Pictures, Silver, Etc.	

British Furniture Mart
745-7 FORT STREET PHONE 3663
Best House in City for Books.

Livestock Auction

Every Saturday at 10:30 A.M.
MARKET SQUARE
Entries up to time of sale.
A. OGDEN
Auctioneer and Livestock Specialist
Phone 2921

Don't Miss Seeing
BARTHOLOMEW'S

ANTIQUE and High-Class Furniture Stores, 1115-17-19 Fort St. (near Cook) Phone 1011
Most Entertaining!
Largest and Best Selection in B.C.

Sale No. 1517

Short Notice Sale

STEWART WILLIAMS & CO.
AUCTIONEERS

Duly instructed by the owners, will sell by Public Auction at 441 Vancouver Street, corner of Pakington Street,

Tomorrow Afternoon at 2 o'Clock

the Whole of the

Household Furniture and Effects

Contained Therein, Including:

English Upright Piano; Player-Piano with Records; Columbia Gramophone and Records; Chesterfield, upholstered in Tapestry; 2 Arm Chairs, in Tapestry; Fumed Oak Extension Table, 6 Diners to match, with leather seats; Fumed Oak Sideboard; Oak Desk and Chair; Occasional Tables; Umbrella Stand; Double Brass and Iron Bedsteads, Restmore and Spring Mattresses; White Enamel Hospital Cot and Mattresses; Morris Chair; Toronto Spring; Bedroom Chairs; Pillows; Rockers; "McClary Regina" Range; 3-Plate Gas Range, Shelf for same; Dinner and Tea Ware; Drop-Leaf Table; Glassware; Jams and Jam Jars; Linoleum; Fireless Cooker; Carpets; Rugs; Ornaments; Pictures; Curtains, etc.

On view today from 2 o'clock.

Take No. 6 car to Pakington Street and walk a block to Vancouver Street.

For further particulars apply to
The Auctioneer
Stewart Williams
410 and 411 Sayward Building
Phone 1324

May Include Lacrosse As Part of Olympics

MONTREAL, July 1.—P. J. Mulqueen, former president of the Olympic Committee, and D. S. Lamb, of McGill, secretary of the Amateur Athletic Union, Canadian delegates to the Olympic Congress at Prague, are home and have turned in a preliminary report to W. R. Findlay, president of the Amateur Athletic Union, in which they say, among other things, that through the representations of the Canadian delegates, the Winter sports of 1924 have been definitely recognized as the first official Winter sports programme and Canada thus has the first Olympic hockey championship. Winter sports will in future be a definite fixture of the games, it is stated. The opinion is expressed that lacrosse may be included as an international sport and made part of the games.

Marker trucks have been invented to paint traffic guide lines.

"The Doctor" Out Motoring

It's great to slip out into the country on the week-ends with the car. Snug in a rug the merry miles speed by you. The sweet smell of grass and newly-turned earth steals into your nostrils. But be sure to take "DOCTORS' SPECIAL" with you. On the homeward journey the air becomes "nippy." "DOCTORS' SPECIAL" Reliable Old Scotch Whisky fights off the cold. It speeds up the circulation and sends the blood coursing deliciously through your veins. But be sure it's "DOCTORS' SPECIAL."

This advertisement is not published or displayed by the Liquor Control Board or by the Government of British Columbia.

Vancouver Island

Many Attend at Hero's Funeral

Late O. G. Clark Had Nearly Reached Water's Edge When He Finally Collapsed

DEEP COVE, July 1.—One of the largest and most impressive funerals ever held in North Saanich took place at Holy Trinity Church, Patricia Bay, on Monday morning at 11 o'clock, when the late Oliver G. Clarke, who died such a heroic death, was laid to rest.

Information as to the manner of his death elicita the fact that he had been engaged in fighting a fire adjoining Hanson's No. 4 logging camp, Port Neville, and had received instructions to see that the residents of the camp were brought aboard the Government launch, which was at anchor in the inlet.

Having conducted a number of persons through tha fire to the beach and safety, and fealing that perhaps someone might have been overlooked, he started off once more in the face of certain destruction, and notwithstanding the fact that trees wera already falling around him, he was seen to enter the camp, which had already started to burn.

No finer display of herolam in the face of such awful danger has been written in the annals of the country, and the sadness of his death is accentuated by the fact that he had almost reached safety on his return before death overtook him, his body being found only six feet from the water's edge, with his ranger's badge clasped tightly in his hand.

The service conducted in Holy Trinity Church, was very solemn and impressive, the large congregation being visibly moved, as the majority of those present had known the late ranger very intimately.

The service was conducted by the rector of the parish, the Rev. T. M. Hughes, the hymns sung being "Jesus, Lover of My Soul," which is the favorite hymn of his mother; "Rock of Ages," and "Nearer, My God, to Thee," the dead march in "Saul," and a solemn requiem, being played by the organist.

The remains were carried to their last resting place by some of his comrades in the late war, Col. C. W. Peck, V.C., D.S.O., M.P.P.; Messrs. C. Moses, A. Calvert, L. Horth, W. Stacey and W. Derrick, the coffin being completely covered with beautiful wreaths.

After the committal service had been read by the rector, Col. Peck spoke very feelingly of the splendid personality of the deceased, and the sincere sorrow felt at his passing, laying stress on the splendid self-sacrifice which prompted the late ranger to give his life to insure the safety of others, closing with tha words, "That greater love hath no man than this, that he lay down his life for his friends." The late Mr. Clark is survived by his brothers, Messrs. Reginald and Esmond Clark, Deep Cove, and father and mother and three sisters in England.

Wants Government to Assist in Trunk Roads

COURTENAY, June 30.—There was little business of importance to be dealt with at last night's council meeting. Mayor Duncan occupied the chair, and only three other aldermen were present. These were Aldermen Ilieber Cooke, J. W. McKenzie and Theed Pearse.

Considerable criticism was voiced owing to the lack of action on the part of the Provincial Government with regard to its share of the proposed hard surfacing of certain streets within the city.

The city clerk is to endeavor to arrange a meeting with Mr. P. P. Harrison, M.L.A., for this week, when all the members of the council will probably be present. The tourist auto park, which at present is looking at its very best and which has this year been much improved, came in for some attention. It was decided that a charge of fifty cents per car per night be made to those using the park. A number of motorists have been camping in these grounds during the past two weeks, and for the most part have expressed admiration for the accommodation provided and for the natural beauty of the place.

A by-law, known as the "Simms Street appropriation by-law," which will give authority for the opening of tha lane which runs parallel with Union Street, received its final reading. Some building will have to be moved in the carrying out of this work. At 10:20 a.m., after one of the shortest meetings for many weeks, tha council adjourned.

Does Not Expect Early Appeal by Cabinet to Nation

DUNCAN, July 1.—Mr. C. H. Dickie, M.P. for the Federal constituency of Nanaimo, has returned to his home in Duncan, after five months of parliamentary duties performed at Ottawa.

There will be no Dominion election this year, in the opinion of Mr. Dickie. Nothing would please the leaders of the Conservative party at Ottawa better than an early appeal to the country, but he thinks Premier King and his followers are somewhat perturbed at the rather troubled appearance of the political waters.

The member believes Mr. Mackenzie King has failed to arouse any enthusiasm for his leadership, and his Government is proving unpopular in the East. The recent Conservative sweep in the Provincial election in Nova Scotia will be duplicated in New Brunswick in a few weeks' time, he believes. The strong current of Conservatism in the Maritime provinces, and the feeling that Ontario is waiting for an opportunity to show its disapproval of the King Government policies, has destroyed prospects of an early Dominion election.

Bay View Auto Park Has Been Established At Qualicum Beach

QUALICUM BEACH, July 30.—Interesting news to tourists and campers is the announcement of a new auto park on the Island Highway at Qualicum Beach. "Bay View Auto Park" is the name, and the proprietors are Messrs. Geo. Lake and T. Hill. An excellent site has been chosen overlooking the sea, with a glorious view across the Straits. Camping sites are available, also Summer bungalows on the beach. Water has been piped to each bungalow, and taps are here and there on the camping grounds.

Therа is a beautiful sandy beach, splendid bathing, boating and fishing.

In addition, a small general store is on the grounds to cater to the requirements of the visitors.

Up to the present the auto park has been extremely well patronized and is becoming increasingly popular. Everything is being done to make the place attractive and pleasant to all visitors.

Colonist Crossword Puzzle

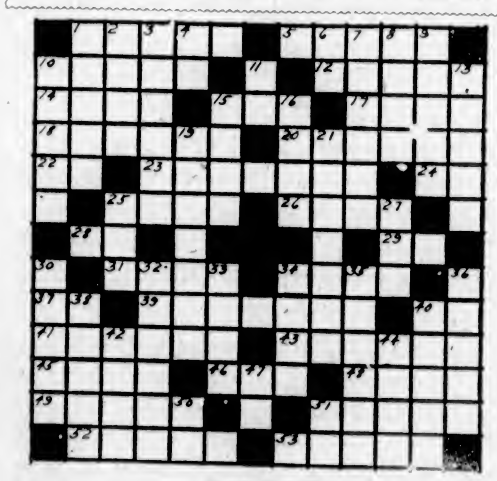

Crossword Puzzle 125

How to Solve the Puzzle

Every number in the form represents the beginning of a word, reading either horizontally or vertically. If there is a black square to the left of the number, the word is horizontal; if above it, the word is vertical. The same number may, of course, begin both a horizontal and a vertical. The definitions for the correct words to fill the form are found below, with numbers corresponding to those on the form. Run through the definitions till you find one that you recognize, and put it in its proper place on the form, one letter for each white square. This will furnish several cross-clues to the words linking with it at right angles. Continue in this manner till the form is completely filled. If you have solved the puzzle correctly it should read, both horizontally and vertically, with words corresponding to the definitions.

Key to Crossword Puzzle No. 125

Horizontal

1. Removed the skin or outer covering.
5. The body of an animal (plural).
10. A numeral.
12. Feminine proper name.
14. Measures of area.
15. Measure of length.
17. Causes to be quit of.
18. Included in a list.
20. Dwells.
22. Spanish definite article.
23. Wearing away.
24. A point of the compass.
25. City in Holland.
26. Course of feeding.
28. One indefinitely of a number.
29. Within.
31. One who acts.
34. Stay.
37. Above.
39. Candy made of sugar and pecans.
40. One of the United States (initials).
41. Newest.
43. Harmonized.
45. Ireland.
46. Printers measures.
48. Perplexity (colloquial).
49. Partaker of a particular meal.
51. Vessel.
52. Chair used as a conveyance.
53. Feminine proper name.

Vertical

1. Danger.
2. Greetings.
3. Reclined.
4. Measure of type.
6. Mystic ejaculation of the Hindus.
7. Pertaining to the sea.
8. Dry.
9. Edges, borders.
10. Business transactions.
11. Man's name shortened.
13. Any article of possession considered separately.
15. Feats.
16. Flared.
19. Devices for blotting out.
21. Stewing.
25. Termination.
27. Bind with string.
30. Reigned.
32. Disclosed to view.
33. Classify.
34. Slant to one side.
35. Pertaining to the skin.
36. To give breadth to.
38. European capital.
40. A gum.
42. Prong.
44. Comfort.
47. Personal pronoun.
50. Egyptian sun god.
51. Exist.

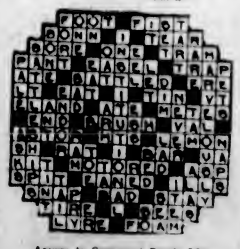

Answer to Crossword Puzzle 124

Successful School Picnic Conducted

North Saanich School Sports and Presentation of Promotions Is Carried Through

SIDNEY, July 1.—The annual picnic of the Nort Saanich School was held at tha Experimental Farm, on Saturday, June 27. Lunch was served by a committee of ladies, consisting of Mesdames G. McLean, Gurton, Thomas and Toomer, after which the programme of sports was carried out, the winners being as follows:

Sports Programme

Boys, six and under—1, Charlie Sandsbury; 2, J. Gurton.

Girls, six and under—1, Minnie Lattanzie; 2, Myrtle Norbury.

Boys, between six and eight—1, L. Dawes; 2, Kenneth Tutte.

Girls, between six and eight—1, Betty Thomas; 2, P. Towers and V. Heal.

Boys, between eight and ten—1, W. Dawes; 2, Clarke Wilkin.

Girls, between eight and ten—1, Iris Reading; 2, Lily Robinson.

Boys, between ten and twelve—1, Cyril King; 2, J. Toomer.

Girls, between ten and twelve—1, S. Gurton; 2, Grace Marshall.

Boys, between twelve and fourteen—1, W. Jones; 2, P. Ricketts

Girls between twelve and fourteen—1, L. Norbury; 2, S. Abson.

Boys, over fourteen—1, Donald MacDonald; 2, Ernest Livesay.

Girls, over fourteen—1, Alma Gurton; 2, Rhoda Craig.

Slow bicycle race—1, T. Gurton; 2, Ernest Livesay.

Egg and spoon race, junior—1, I. Wilson; 2, J. Toomer.

Egg and spoon race, senior—1, Ernest Livesay; 2, Donald MacDonald.

Potato race, junior—1, J. Lorenzen; 2, Kathleen Lowe.

Potato race, senior—1, D. MacDonald; 2, E. Livesay.

Obstacle race, boys—1, W. Jones; 2, Clifford Hill.

Obstacle race, girls—1, Elsie Chancellor; 2, S. Gurton.

Wheelbarrow race—1, M. Clarke and L. Wilson; 2, J. and K. Lorenzen.

Three-legged race, junior—1, F. and G. Norbury; 2, J. Lorenzen and Cyril King.

Three-legged race, senior—1, D. MacDonald and E. Livesay; 2, J. Lorenzen and Peter Ricketts.

Needle and thread race—1, K. and J. Lorenzen; 2, S. Gurton and C. Ricketts.

Sack race—1, T. Gurton; 2, S. Gurton.

Baby race—1, S. Ricketts; 2, H. Rimes; 3, Jeanie Straight.

Consolation race—1, G. Jones; 2, Geraldine Tutte.

Mothers' race—1, Mrs. Thomas; 2, Mrs. Toomer.

Teachers' race—1, Miss Tupper; 2, Miss Heritage; 3, Miss Lowe.

Trustees' race—1, Mr. Wilkinson; 2, Mr. MacDonald.

School Promotions

At the conclusion of the sports, little Miss Winnifred Tapping, the North Saanich queen, presented lovely bouquets to the teachers, Miss Tupper, Miss Lowe and Miss Heritage.

The prizes and rolls of honors were then presented by Mr. Wilkinson, the recipients being:

Division I

Rolls of Honor—Regularity and punctuality, Adelaide Toomer; proficiency, Gertrude Straight; deportment, Llewellyn King.

Prizes—Standing and perseverance, E. Livesay; helpfulness and effort, Rhoda Craig; Canadian history scrapbook competition, F. Salmon.

Division II

Rolls of Honor—Regularity and punctuality, L. Tutte; proficiency, Catherine Hayward; deportment, Winnifred Tapping.

Prizes—Progress, Horace Straight (prize presented by Mr. Morris); effort and helpfulness, Annie Ohren (prize presented by Mrs. C. White-Birch). Best flower books, Grade VII, Annie Bosher; Grade VI, Rita Hoare; Grade V, Joan Stirling; Grade IV, Elsie Chancellor.

Division III

Rolls of Honor—Regularity and punctuality, E. Readings; proficiency, Priscilla Towers; deportment, Doris Norbury.

Prizes — Progress, Bella Craig (prize presented by Mr. Morris); helpfulness and perseverance, Grace Norbury (prize presented by Mrs. C. White-Birch).

At the conclusion of the distribution of prizes tea was served by the ladies on the committee, and the picnic came to a close, after being thoroughly enjoyed by all present.

Courtenay Personals

COURTENAY, June 30.—Colonel R. D. Davies, of Vancouver, who has been spending a holiday with Capt. and Mrs. G. K. Halley, has returned to the Terminal City. Mrs. Davies is prolonging her visit here.

Visiting Mr. and Mrs. John Sutton at their Summer camp at Little River are Mr. and Mrs. G. M. Buttersworth, of Seattle, and Mr. and Mrs. J. H. Gillbaugh, their son James and daughters Mary and Isabel, of Portland, Ore.

Cumberland Personals

Mr. H. E. Murray, assistant principal of the Cumberland public schools, left for Victoria and Vancouver on Sunday. Mr. Murray will attend Summer school in Vancouver after a short holiday.

Mr. P. D. Graham has returned from school in Victoria and will spend the Summer vacation in this city with his parents, Mr. and Mrs. Thomas Graham.

Mr. C. Michell, of the Nanaimo public school teaching staff, is in the city to spend tha holidays with his sister.

Mr. Robert C. Laing, Cumberland druggist, left Monday on a business visit to Port Alberni.

Mr. A. Hope' Herd returnad to Cumberland on Sunday from Powell River, where he has been spending the past two weeks.

Mr. and Mrs. T. E. Banks and family have moved to their Summer home at Gartley's Point.

Miss T. Gallivan and Miss N. Hildebrand have left for Nova Scotia, where they will visit relatives during the Summer vacation.

Mrs. Willard Fielding left Saturday morning on a prolonged visit to Eastern citias of the United States.

The Misses Ida and Genavieve MacFayden motored to Victoria on Sunday, where they will spend a short holiday.

Mr. and Mrs. John H. Cameron, Mayor Charles J. Parnham and Mr. D. Bannerman motored to Victoria on Monday. They plan to return home Wednesday evening.

Mr. and Mrs. J. T. Brown, Mrs. James Smith and daughter, and Miss E. Brown left on Monday on a motor tour that will take them through the principal citiea of the state of Washington.

Mr. and Mrs. G. E. Apps will spend the Summer vacation in Vancouver and the Fraser Valley. Mr. Apps, who is principal of the Cumberland public schools, plans to attend Summer school in the Terminal City.

Mr. and Mrs. A. MacKinnon and family have moved to their Summer home at Royston Beach.

Mr. and Mrs. John H. Robertson moved to Royston Beach on Tuesday, where they will reside for the Summer months.

Qualicum Beach Personals

QUALICUM BEACH, July 1.—Colonel and Mrs. Mrs. Donald have been staying the week-end at Beach House.

A public lecture, illustrated with lantern slides, is to be given in the Community Hall on Saturday, July 4, by Dr. Young, Secretary of the Provincial Board of Health, and Mrs. Lucas, of the Saanich Health Centre, their subject being "Public Health and Child Welfare." The lecture commences at 8 p.m.

Mr. and Mrs. Hill, Sr., arrived on the train from Victoria today and expect to spend the Summer months here.

Mrs. H. J. Poore, late school principal, returned to Victoria on Saturday.

Funeral at Sandwick

COURTENAY, June 30.—The funeral of tha late Mrs. Mary Elizabeth Harris, who died in the Cumberland hospital last Sunday, took place today from Sutton's Undertaking Parlors, Courtenay, to the Anglican Church and cemetery at Sandwick, where the Rev. J. W. Flinton conducted the services. The little church was filled with those who went to pay their last respects to one who had taken a prominent part in church work. Chief among the mourners were Mr. and Mrs. Horne, of Union Bay, and a sister and daughter from Nanaimo. The pallbearers were Messrs. S. Abrahams, J. Baldwin, Wm. Eadie, Thos. Gwilt, W. J. McQuillan and Chas. Simms. There was a profusion of flowers from many friends.

Notes of Deep Cove

DEEP COVE, July 1.—Mrs. Robert Morton, of Seattle, has arrived on a visit to her uncle and aunt, Mr. and Mrs. W. Friday.

Mrs. Tighe, who has been staying with her husband in Sooke for the past few weeks, has returned to the Cove on a visit to her mother, Mrs. Neelands.

Mrs. Kent, who has been a resident of tha district for the past four years, has left to join har husband at Anyox, and will make her home there.

Mr. Hamilton, of Salt Spring Island, was a visitor to Patricia Bay during the week.

Mr. and Mrs. Esmond Clark, of Penticton, are guests of Mr. and Mrs. Reginald Clark for a few days.

Mr. W. H. Mearns, secretary of the B.C. Agricultural Association, was a visitor to Patricia Bay over the week-end.

Mr. Alex. Sangster has returned home from Vancouver, after attending a very successful sale of Jersey cattle in Vancouver last week.

Mr. and Mrs. MacLean, of Shaughnessey Heights, Vancouver, and Miss Ethel MacLean, who is attending the University of Montreal, are spending a two months' holiday at their Summer home, Patricia Bay.

Miss Alice Cox has returned to Patricia Bay after spending the past year attending high school in Vancouver.

Mr. H. Webb, of Chilliwack, is a guest of Mr. G. Sangster for a few days.

Mr., Mrs. and Miss Carver, of the C.N.R. office in Victoria, were guests of Mr. and Mrs. T. C. Davidson over the week-end.

Guests at The Chalet Hotel during the week included: Messrs. J. Bell and D. McTavish, of Vancouver; Mr. and Mrs. C. H. MacFadden, of San Francisco; Mr. J. E. Jones, of Portland; Mr. E. W. Hetridge, of Vancouver; Mr. and Mrs. MacFarlane and daughter, and Mr. and Mrs. Hodges, of Victoria.

The first of a series of weekly dances, which are being held on the large wooden tennis court recently constructed at the Chalet Hotel, will be held on Saturday evening next, commencing at 8:30 o'clock. A special orchestra has been engaged, and there is no doubt that the event will be well patronized.

Fire Destroys House

DEEP COVE, July 1.—A fire of unknown origin completely destroyed the home owned by Mr. Bowman, of Seattle, on Monday night. Mr. Bowman had been living at the Cove for some few weeks, and had been visited by his son and daughter-in-law on Sunday last, returning with them on Sunday evening on his way to Seattle. Much sympathy is felt for the loss, which is all the more severe by reason of the fact that the property carried no insurance. The residents of the Cove turned out to render assistance, but were compelled to confine their energies to prevent the fire from spreading to adjacent homes, it being impossible to approach the burning building.

This advertisement is not published or displayed by the Liquor Control Board or by the Government of British Columbia.

You'll find your job in the Classified

If you are out of a job or desire to make a change, your "best bet" is through the Help Wanted columns of The Daily Colonist Want Ads.

The many who are in need of help advertise in The Daily Colonist Want Ads—past experience has proven to them that high class help will be the result.

It's conveniently classified, too! No turning from page to page to try and find your requirements, but every item in just the columns you would naturally look for it.

You very likely will find just the job you want in The Daily Colonist Want Ads---turn to them now and see for yourself.

COLONIST Classified ADS

Finance and Commerce

Stocks Jump Up To Peak Levels

More Than Two Dozen Issues Climb to Record Prices For the Year

NEW YORK, July 1.—Stock prices gave an impressive demonstration of strength today, with the demand spread over a wide variety of issues. More than two dozen individual shares were lifted to new peak prices for the year. United States Rubber advanced more than three points to a new 1925 high for the common at 56 3-4.

United States Steel common closed one-quarter lower at 155 1-2. American Can showed a net loss of 1 1-2 at 197, after selling as high as 199. Baldwin met with strong support and was pushed up 2 1-2 to 117 1-2.

International Shoe was bid up fourteen points to a record top at 165. After the market closed, the stock was quoted 170 bid and 195 asked.

Woolworth soared nearly eleven points to a new top at 96 1-2, and then cancelled its gains. Montgomery Ward moved up nearly three points to 56 5-8. Call money held steady at 6 per cent.

Total sales were 1,528,700 shares.

All Fractions in Eighths

	High	Low	Close
Allis Chalmers	65-3	93	93
Allied Chem.	95-4	95	95
Am. Beet Sugar	49-6	49-6	49-6
Am. Beech Mag.	96	95-4	96-0
Am. Can.	199	199-3	197-3
Am. Car & Fdy.	109	101-4	101-4
Am. Intl. Corp.	97-3	97-3	97-3
Am. Linseed	28	24	24
Am. Locomotive	117	115	117
Am. Ship & Com.	9	8	8
Am. Smelters	105-7	105-5	105-7
Am. Steel Fdy	98-4	97-6	97-9
Am. Sugar	96-4	66	66-2
Am. Sum. Tob.	5-3	5-1	5-1
Am. Tel. and Te.	141	140	140-7
Am. Tobacco	99-4	98-3	98-4
Am. Woolens	39-5	96-5	97-5
Anaconda	39-7	39-5	39-3
Atlantic Gulf	93-3	93-6	93-3
Atchison	119-9	119	118-6
Baldwin Loco.	117-3	116-4	117-9
Baltimore & Ohio	77-3	76-4	77
Bethlehem Steel	69-6	68-3	68-4
Brooklyn Manhat.	54-3	53-4	53-9
California Packing	116	115	115
California Pete	28-7	28-5	28-3
Can. Pacific	144-4	144-4	144-4
Cerro De Pasco	52-3	52	52-3
Central Leather	18-7	18-7	18-7
Chandler	36-3	36-5	36-5
Chesapeake & Ohio	99-5	94-4	99
Chi. Gt. Western	11-7	11-7	11-7
Chi., Mil. & St. P.	9	8-7	8-7
Chi. & Northwestern	65-2	94-6	65-5
Chi. R. I. & Pac.	46-6	46-3	46-3
Chile Copper	35-4	35-3	35-4
Coca Cola	119-5	119	119-2
Col. Fuel & Iron	43	41-4	41-4
Columbia Gas	64-3	64	64-0
Cons. Gas	87-6	87-3	87-4
Cont. Can	69	68	68
Corn Products	97-3	96-5	96-7
Crucible Steel	83-2	82-5	83-1
Davison Chem.	95	95	39
Del., Lack & West.	144	140-4	144
Dodge	91-6	81-1	81-4
Dupont Powder	190-9	189-5	189-6
Elec. Power & Light	55-7	56-1	56-5
Erie	28	27-1	27-4
Famous Players	106-4	105-4	106-4
General Asphalt	82-4	82-5	82-6
General Cigar	87-4	89-9	89-9
Gen. Electric	248	247	247
Gen. Motors	89	84-6	84-7
Goodrich Rubber	59	54	54-5
Granby	14-4	14-3	14-4
Great North. Ore	37-1	37-1	37-1
Great North. pfd.	69-5	94-6	94-6
Gulf States Steel	46-3	46	94-1
Houston Oil	74	74	74
Illinois Central	119-6	118-6	119-9
Inspiration	28-4	58-5	56-9
Int. Bus. Machine	102	139	199
Int. Comm. Eng.	45-1	44-5	44-6
Int. Mer. Marine	9-3	8-3	8-9
Int. Mer. Mar. pfd.	53-9	51-4	95-5
Int. Nickel	36-9	29-7	30-3
Kan. City South	31-7	31-2	31-6
Kennecott Copper	51	50-4	50-9
Keystone Tire	3-9	3-5	3-3
Lehigh Valley	81	56-3	56-3
Lehigh Valley Coal	44	44	44
Lorillard	32-7	35-7	18-7
Louisiana Oil	18-3	17-7	18-3
Louis & Nash.	119	111-4	111-4
Mack Truck	183-4	179-5	190-9
Marland Oil	44	43-4	43-6
Mexican Pet.	118-4	117-7	117-7
Maxwell "B"	117-3	115-5	116-1
Mex. Seaboard	14-6	14-6	14-6
Miami	9-7	9-7	9-7
Midvale Steel	57-5	57-2	57-5
Miss. Pacific	53-7	51-7	51-7
Miss. Pac., pfd.	77-5	77	77
Montana Power	80-3	80-4	80-4
Montgomery Ward	56-5	56-5	56-7
Moon Motor	33-5	30-7	35-4
Motorlods	7	6-7	6-7
National Biscuit	74-3	73-5	74-5
National Enamel	57-4	57-4	57-4
National Lead	149-5	149	149-5
Nevada Cons	13-9	13-1	13-1
Norfolk & Western	127-7	127-6	127-9
North American	49	44-6	49
Northern Pacific	67-4	66-6	67
N. Y. Central	116	115	115-1
N.Y., N.H. & Hart.	92-5	92-5	92-3
N.Y., Ont. & West.	24	24	24
Packard Motor	59	55-7	54-7
Pacific Oil	97-5	97	97-5
Pan American	74	77-6	74
Pan American "B"	78-3	77-4	77-4
Pennsylvania R.R.	47-1	46-6	46-6
People's Gas	119-4	116-4	119-4
Pere Marquette	63-9	62-5	62-5
Phil. Reading Coal	38-9	38-9	38-6
Phillips Pete	49	44-4	44-7
Pierce Arrow	33-6	33	33-9
Pierce Pete	7-1	7-1	7-1
Producers & Ref.	26	25	25
Pullman Co.	139	138-4	138-6
Pure Oil	30-4	29-3	29-3
Rail. Steel Spring	124-4	124-4	124-4
Ray Cons	13	13	13
Reading	59-2	59	59
Replogle Steel	13-5	13-4	13-6
Rep. Iron & Steel	46	49	46
Radio	59	56-4	59
Royal Dutch	91-9	91-9	91-4
Savage Arms	99-4	99-4	99-4
Seab'd Air Line, pfd.	42-9	42-9	42-6
Sears Roebuck	175-4	171-5	171-2
Shell Union	24-3	23-9	24-3
Simms Pete	29-7	29-5	29-7
Sinclair Cons.	23	22	23
Sloss Sheffield	86-4	86	86-4
Southern Pac.	99-9	98-6	98-7
Southern Railway	97-2	97-2	97-2
Standard Oil Cal.	96-4	94-2	96-4
Standard Oil N.J.	44-6	44-3	44-3
Standard Oil Ind.	46-5	46-3	46-2
Stewart Warner	98-4	67-4	67-4
St. Louis & S. Fran.	71-4	71-4	71-7
Stromberg Carb.	68-9	68-9	68-9
Studebaker	48-5	47-6	48
Tennessee Copper	11	10-7	11
Texas Co.	51-7	51-4	51-4
Texas Gulf Sulphur	112-6	111	111
Texas Pacific R.R.	48-5	48	48-9
Tex. Pac. C. & O.	15-5	15-3	15-3
Timken Roller	43	41-4	41-7
Tobacco Prod.	94-4	93-6	93-7
Tobacco Prod. "A"	101-7	101-6	101-6
Transcont. Oil	4-7	4-5	4-7
Union Pacific	159-7	158-9	159
United Fruit	317-9	317-6	317-9
U.S. Cast Iron Pipe	149	141	143
U.S. Ind. Alco.	58-7	57-4	52
U.S. Rubber	56-6	55-7	56
U.S. Steel	116	115-4	115-4
U.S. Steel, pfd.	124-9	123-7	124-9
Utah Copper	68-2	68-2	68-5
Vanadium	28-4	28-4	28-4
Wabash	68-4	67	68-4
Western Union	134-7	133	133-1
Western Pacific	97-4	97	97-4
Westing. Elec.	71-6	70-4	71-3
White Motor	73-4	73-1	73-4
Willys-Overland	20-6	20-1	20-2
Willys-Overland, pfd.	104	104	104
Wilson Packing	5-6	5-6	9-6
Woolworth	162-4	155-4	157-9
Worthington Pump	41-6	41	41

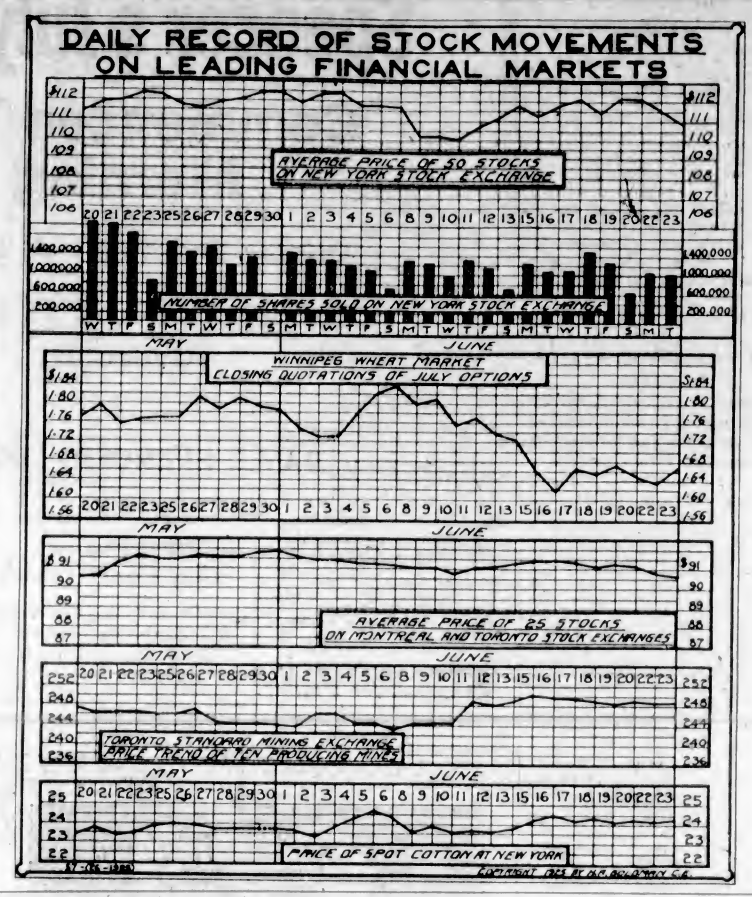

Chicago Grain

(Supplied by B.C. Bond Corpn., Ltd.)

CHICAGO, July 1.—Wheat: After early strength, wheat broke over five cents when local longs tried to sell and found the market bare of buying. Eastern houses also were on the selling side. Numerous stops were uncovered on way down. Private crop reports were bullish, suggesting total wheat crop of around 667,000,000, or 6,000,000 more than the June government figures. This compares with 873,000,000 harvested last year. Further rust, but none indicating damage. Export demand slow. We do not care to be short any wheat at these prices.

Corn and oats: Broke sharply with wheat, and also on bearish crop reports by private experts, showing an average yield of 3,311,000,000, or 774,000,000 more than harvested last year. Prefer sell corn on the sharp upturns.

Wheat—	Open	High	Low	Close
July	148	149	143⅛	143⅝
Sept.	141⅝	146⅛	139⅛	139⅝
Dec.	140	146	141⅝	
Corn—				
July	100⅝	100⅞	97⅝	97⅝
Sept.	103⅝	103⅝	100⅛	101⅝
Dec.	97⅛	98⅛	95⅝	96⅝
Oats—				
July	43⅝	44	42⅝	42⅝
Sept.	45⅛	45⅝	44⅝	44⅝
Dec.	47⅝	48⅛	46⅝	46⅝
Rye—				
July	97	97⅞	93⅝	94⅛
Sept.	99⅝	100⅝	98⅝	98⅞

Wheat Drops Down Five Cents Bushel

CHICAGO, July 1.—Wheat tumbled down more than 5 cents a bushel in price during the late trading today. Aggressive selling from houses with Eastern connections was a factor, and so, too, was absence of black rust damage, together with estimates that the total 1925 domestic yield of wheat would be 6,000,000 bushels in excess of Government June 1 figures. The wheat market closed unsteady, 2 1-2 to 5 cents net lower; July $1.43 1-2 to $1.43 5-8 and September $1.39 3-4.

Jack Kearns Not Wanted at Fights

Manager of Fighters Is Refused Second's Licence by N. Y. Athletic Commission

NEW YORK, July 1.—The State Athletic Commission today threw down the gauntlet to Jack Kearns, manager of Jack Dempsey and Mickey Walker, when it refused his application for a second's licence and served notice on him that he would be refused admittance to the Italian Hospital matches at the Polo Grounds Thursday night in any capacity.

This is the first official action the Commission has taken to force Kearns to answer the challenges flung at Dempsey's crown by Harry Wills and Tommy Gibbons, his most persistent challengers. Kearns applied for a second's licence today in order to enable him to sit in Walker's corner when the latter meets Harry Greb in a fifteen-round middleweight title match Thursday night. Kearns' trouble with the New York Board started when he ignored official challenges of Dempsey by Wills and Gibbons.

COUNTY CRICKET

LONDON, July 1.—County cricket championship matches concluded yesterday as follow: Northamptonshire won from Essex by 168 runs; Kent won from Derbyshire by five wickets; Lancashire beat Nottinghamshire on the first innings; Warwickshire won by nine wickets from Sussex; Marylebone Cricket Club defeated Cambridge by 33 runs.

Herman Lands Kayo

NEW YORK, July 1.—Babe Herman, California featherweight, scored a technical knockout over Tom Bardo, of Panama, in the final round of a ten-round match at Coney Island last night.

STERLING EXCHANGE

NEW YORK, July 1.—Sterling exchange irregular at $4.81 7-16 for 60-day bills and $4.85 9-16 for demand; bar silver, foreign 69 1-8; Canadian dollars, par; francs, demand 4.45 1-2 cents; lire, demand 3.37.

Dow Jones' Averages

(Supplied by B.C. Bond Corpn., Ltd.)

Twenty industrials, 131.76, new high record, up .75.
Twenty rails, 98.85, up .44.
Twenty bonds, 92.92, up .02.

Wholesale Row

(Revised June 30, 1925)

Eggs

Fresh Extras, doz.	.37
Fresh Firsts, doz.	.35
Fresh Pullet Extras, doz.	.30

Butter

Prints, special bricks, cartons	.56
Prints, No. 1	.37
Prints, No. 2	.36
Dairy solids	.36
Dairy prints	.39

Cheese

B.C. large, lb.	.25
B.C. twins, lb.	.26½
B.C. triplets, lb.	.26
Alberta, solids, lb.	.26
Alberta stilton, lb.	.29
Ontario solids, lb., new, .29; matured	.26½
Ontario twins, lb., new, .27; matured	.27
Ontario triplets, lb., new, 27½; matured	.28
Ontario stilton, bept. mass, lb.	.30

Lard

Pure Lard—Tierces basis, per lb.	.21½
Compound—Tierces basis, per lb.	.17

Vegetables

Asparagus, local, per lb.	.30
Beets, per bunch	.40
Cucumber, hothouse, No. 1, per doz.	1.40
Cucumber, hothouse, No. 2, per doz.	1.25
Cabbage, local, per doz.	.35
Carrots, per doz.	.40
Cauliflower, doz.	M.P.
Celery, Cal., per crt.	M.P.
Head Lettuce local	.40 and .50
Onions, new Calif., per lb.	.08½ to .10
Peas, local	.04
Parsnips, per sack	M.P.
Potatoes	9.50
Potatoes, local, new, per lb.	.05½
Potatoes, dry belt, White, per sack	M.P.
Potatoes, dry belt, Gems, per sack	M.P.
Potatoes, Yakima Gems	M.P.
Tomatoes, imported, per lug	M.P.
Tomatoes, hothouse—	
No. 1	2.10
No. 2	2.75
No. 3	3.00
Turnips, new, per sack	M.P.
Outdoor Rhubarb, per lb.	M.P.
Radishes, local, per doz.	M.P.

Fruits

Strawberries, local	2.00
Gooseberries, local, per lb.	.10
Cherries, fresh, Calif., per lb.	.15 to .20
Pineapples, fresh Cuban, crt.	M.P.
Apples—Winesaps	5.00
Yellow Newtowns	5.75
Palouse	M.P.
Bananas, uncrated, firsts .10; seconds	.08
Bananas, crated, firsts .11; seconds	.08
Grapefruit, Cal. Sunkist	6.50 5.50
Lemons, case	9.00 to 10.00
Sunkist Jumbia, per case	9.75
Valencia	7.00 to 8.00

SUGAR

B.C. Refinery—	
White, per hundred	4.75
Yellow, per hundred	4.50

FEED

	100 lbs.	Per Ton
Barley	$3.50	$68.00
Gr. Barley	3.50	68.00
Corn	5.00	88.00
Cracked Corn	5.00	88.00
Feed Cornmeal	3.00	56.00
Oats	3.00	56.00
Oats, Ground	3.00	56.00
Scratch Food	3.00	56.00
Poultry Mash	3.70	68.00
Marvel Egg Mash	3.95	85.00

FLOUR

	Per Sk. 49 lbs.
Snowflake	3.00
Purity	3.00
Maple Leaf	3.00
Royal Standard	3.00
Royal Household	3.00
B. & K. Flour	3.00
Five Roses	3.00
B. & K. Pastry	3.00
Whole Wheat	3.70

MEAT

Pork	.19
Beef, No. 1 steers	.18
Spring Lamb	.14
Lard	.25
Veal	.18
Bacon	.32
Mutton	.16
Hams	.30
Turkey	.35
Geese	.25
Ducks	.25
Fowl	.25

Retail Prices

(Revised June 30, 1925)

Vegetables

Artichokes, Globe, each	.15
Asparagus, fresh local, lb.	.25
Australian Apples, 3 lbs. for	.25
Australian Grapes, per lb.	.15
Beets, new, bunch	.05
Cauliflower	.25 and .35
Cabbage, local, lb.	.07 and .08
Carrots, Cal., new, bunch	.05
Celery, local, head	.15
Cucumbers, fresh, each	.20 and .25
Lettuce, California, head	.15½
Mint, bunch	.05
Onions, White Wax, lb.	.10
Green Spring Onions, bunch	.05
Parsley, bunch	.05
Peas, fresh green, lb.	.15
Potatoes, new, local, 4 lbs. for	.25
Potatoes, 2 lbs. for	.25
Potatoes, Texas, new, lb.	.10
Potatoes, sweet, 2 lbs. for	.25
Radishes, bunch	.05
Rhubarb, local, 6 lbs. for	.25
Spinach, local, per lb.	.05
Tomatoes, hothouse, per lb.	.35
Turnips, Cal., new, bunch	.05

Fruits

Apples, local, 4 lbs.	.25
Apples, Delicious, box	3.25
Apples, Roma Beauty, box	3.00
Apricots, fresh, per lb.	.20
Bananas, box	.50
Black Currants, per box	.50 and .75
Cantaloupes, fresh, each	.20
Cherries, California	.25
Gooseberries, local, 3 lbs. for	.25
Grapefruit, California, 3 for	.25
Grapefruit, Florida, .15 6 for	.25
Loganberries, 3 boxes for	.25
Lemons, doz.	.25
Oranges, new navels, doz.	.50 to .75
Oranges, new Valencias, doz.	.50 to .75
Pineapples, fresh, each	.20, .25 and .30
Peaches, California, per doz.	.40
Peaches, fresh, per doz.	.50
Plums, fresh, Cal., per lb.	.20
Red Currants, 3 boxes for	.25
Raspberries, local, 2 boxes for	.25
Fresh Strawberries, 3 boxes for	.25
Strawberries, local, fresh, box	.15
Watermelons, per lb.	.07

Fish

Blosters, 5 lbs.	.25
Cod Fillets per lb.	.15
Halibut, per lb.	.20 and .25
Soles, lb.	.15
Black Cod, fresh, per lb.	.15
Skate, 5 lbs. for	.25
Cod, 3 lbs. for	.25
Kippers, per lb.	.15
Finnan Haddies, per lb.	.15
Smoked Black Cod, per lb.	.25
Whiting, per lb.	.15
Salmon, Red	.25
Smoked Salmon, per lb.	.40
White Spring Salmon, per lb.	.25
Scotch Haddies, per lb.	.25
Herring, per lb.	.10
Smelts, per lb.	.25
Sturgeon	.25

Shellfish

Crabs	.15, .20 to .25
Shrimps, per lb.	.25
Esquimalt Oysters, per doz.	.50
Olympia Oysters, per pint	.50

Salmonbellies Win Mann Cup Lacrosse

Defeat Vancouver Team by Five Goals to Four Before Large Attendance—Even Play

VANCOUVER, July 1.—In a hotly contested, but clean, game in the series for the Mann Cup, emblematic of the amateur lacrosse championship of Canada, New Westminster defeated Vancouver today, 5 to 4. The play was a fifty-fifty split, the ball going back and forth from one goal to the other throughout the game, with each team taking numerous shots. These were repeatedly turned aside by Hesse, Westminster goal guardian, and Crandall, for Vancouver. Peacock and Grison refereed. Heo Fowler was timekeeper, and J. C. Caldwell, of the Indian Department, Ottawa, faced off the first ball. There was a large attendance.

Handicap Starts at Kingston St. Courts

Play started yesterday at Kingston Street Lawn Tennis Club in the club's annual handicap tournament, the results of the opening matches being as follows:

Men's Singles

Hodgson (-40) beat Calderwood (scr.), 6-3, 6-3.

Quayle (-40) beat Stock (-15), 6-4, 6-2.

Barnes (-15⅙) beat Cox (scr.), 6-4, 6-3.

Galloway (15) beat McIntyre (-15), 6-2, 6-4.

Jones (⅙ 15) beat Willins (-30), 6-3, 6-2.

Ladies' Singles

Miss Wilson (-15) beat Miss Kidner (scr.), 6-3, 5-7, 6-2.

Miss Severs (-30½) beat Miss Eastman (15), 6-1, 6-2.

Men's Doubles

Temple and Hocking (-15⅙) beat McNiven and Jones (⅙ 15), 2-6, 6-4, 6-3.

Ladies' Doubles

Mrs. Giles and Mrs. Galloway (15⅙) beat Miss Kidner and Miss Leighton (-15), 6-0, 6-0.

Miss Piercy and Miss Hunter (-⅙ 15) beat Miss Bartholomew and Miss Ladell (scr.), 4-6, 6-4, 6-2.

The draw for today's play is as follows:

At 5 p.m.—Oatman plays O'Halloran; Hope plays Davey; Miss Simons plays Miss Ladell; Miss Hunter plays Mrs. Giles.

At 6 p.m.—Misses M. and L. Eastman play Miss Marquart and Mrs. Hope; Col. Appleton plays Davenport; Acton plays Phillips; Exham plays Tallack; Evans plays Freeman.

At 7 p.m.—Miss Bartholomew plays Mrs. Galloway; Miss Walker plays Miss Joan List; Galloway plays McIntyre.

TODAY'S RADIO

Programme of Principal Western Broadcasting Stations

CFCT, Victoria, B.C. (Pacific 329.5)—Silent night, owing to Crystal Garden Carnival.

KFI, Los Angeles, Cal. (Pacific, 467)—8 p.m., Schubert Quartette (instrumental); 9 p.m., Programme presented by the Southern California Music Company; 10 p.m., Programme presented by Los Angeles Examiner.

KGO, Oakland, Cal. (Pacific, 361)—8 p.m., "Rivals," Richard Brindsley Sheridan's comedy in four acts, presented by the KGO Players under the direction of Wilda Wilson Church. Music, Amphion Trio; 10 p.m. to 1 a.m., Dance Music Programme by Henry Halstead's Orchestra and Soloists, Hotel St. Francis, San Francisco.

KGW, Portland, Ore. (Pacific, 492)—8 to 10 p.m., De Luxe Concert; 10 to 12 p.m., Dance Music by Multnomah Hotel Strollers.

KHJ, Los Angeles, Cal. (Pacific, 405)—6 to 9 p.m., Fitzgerald Music Company Programme; 9 to 10 p.m., De Luxe Programme; 10 to 11 p.m., Art Hickman's Dance Orchestra from the Biltmore Hotel.

KPO, San Francisco, Cal. (Pacific, 428)—6 to 9 p.m., Programme of popular music by Geo. W. Caswell Company; 9 to 10 p.m., Organ Recital by Theodore J. Irwin; 10 to 11 p.m., Johnny Bulck's Amphians of Cabiria Cafe.

KFOA, Seattle, Wash. (Pacific, 455)—4 to 5:15 p.m., The Times, Wm. F. Hoffman's Olympic Hotel Concert Orchestra.

CFYC, Vancouver, B.C. (Pacific, 411)—12 noon, Radio Dealers' Programme; 2:30 p.m., Radio Dealers' Programme; 4:30 p.m., Radio Dealers' Programme; 6:30 p.m., Children's Half-Hour; 7 p.m., News Items, Vancouver Sun.

DEAL WITH R. G. CHRISTY & CO. LTD. VICTORIA B.C.

WE OWN AND OFFER

8% BONDS

BOLIVIAN POWER CO., Due 1945

Shows steadily increasing profits since 1916. Earnings over three times bond interest. Serves population of over 110,000. Bonus of common stock of 20% included. Has practical monopoly of services. Excellent opportunities for extension. We consider these bonds well secured, and suggest the purchase of a limited amount.

Price 100 and Interest, Yielding Over 8%

R. G. Christy & Co., Ltd.
Investment Bankers
628 Fort Street Victoria, B.C. Phones 375-614

STOCKS BONDS
MINING STOCKS
Bought and Sold on Commission
C. S. Whiting Co.
Phone 362
102 Pemberton Building

MINING STOCK
Bought—Sold—Quoted
C. S. MARCHANT
129 Pemberton Phone 3674

For Storing Juice of Logan and Other Berries

BARRELS

Of 5, 10, 25, 42, and 100 Gallons Capacity

They're Fir Barrels—Well Made and Clean

Hickman Tye Hardware Co., Ltd.
Store Phone 59 554-556 YATES STREET Office Phone 2043

Guard Your Securities and Personal Effects
SAFETY DEPOSIT BOXES FOR RENT
Office Hours—9:00 A.M. to 5:30 P.M.
R. P. Clark & Co., Ltd.
Members Chicago Board of Trade, B.C. Bond Dealers' Association, Victoria Stock Exchange
Phone 3600 Phone 3601
Direct Private Wire to All the Leading Eastern Exchanges

Do You Know the Value of Your Investments?
Various conditions affect the yield of bonds so that a revision of your holdings is often advisable. We shall gladly examine your investments and tell you whether or not you are securing maximum returns. Many holders of Victory Bonds would profit by conversion.
British Columbia Bond Corporation, Ltd.
723 Fort Street, Victoria, B.C.
Nanaimo, B.C. Vancouver, B.C.

BUY LONG TERM BONDS
I strongly recommend the conversion of Victory and War Bonds up to and including 1934 issues into Dominion of Canada, guaranteeing the Canadian National Railway 5% Bonds, due 1954.
It will be to your advantage to consult me in this matter.
ROBERT S. MABEE
127-128 Pemberton Bldg. Investment Banker Victoria, B.C.

WE OFFER
Securities of Highest Grade
and are pleased to give investment service of every kind without obligation on your part.
Gillespie, Hart & Todd, Ltd.
711 Fort Street Victoria, B.C. Phone 2140

Mining Stocks Bought—Sold—Quoted
Information Supplied as to Mining Stocks and Mines—Particularly Portland Canal District
LAKEVIEW MINES OLYMPIC MINES
See Us for Latest Reports on the Above Properties
MASON & DIESPECKER
Phone 4499 Members Victoria Stock Exchange 114 Pemberton Bldg., Victoria, B.C.

Business Opportunity
Would you invest $100—cash or monthly payments—with responsible business men as officers and directors—having one of the best properties in the Portland Canal district? Camp being established and force of men working. Report on property reads: "The surface showings are excelled by none and equalled by few mineral properties in the Portland Canal Mining District." $100 invested NOW may return very large profits. Shipment of high-grade ore going to smelter soon. Very attractive and high-class proposition for 100 people on above basis or larger investment.
This may be the oportunity you have been wanting for years. Answer today.
Box 61, The Colonist

ROSS, JOHNSON COMPANY
STOCKS AND BONDS
Fiscal Agents for
Victoria Mines | Rush-Columbia Mines
Argenta Mines | Rufus Mines
719-721 Fort Street, Victoria, B.C. Phones 7070 and 7071

Portland Canal Latest Development News
Stocks Bought, Sold, Quoted
1239 Broad Street **Heywood & Leiser** Phone 632
MINES

We recommend the purchase of
FRASER COMPANIES
6% Gold Bonds
For a sound investment.
Price 98.50 and Interest to Yield 6⅛%
Pemberton & Son
Est. 1887 Phone 344
Representing Wood, Gundy & Co., of Toronto, Montreal, London and New York

DOMINION NOW PLAYING

Tonight—Music Lover's Night

Concert Orchestra

AL. PRESCOTT, Director

Feature Presentation—Zane Grey's Massive Thriller

"The Light of Western Stars"

With JACK HOLT and BILLIE DOVE

SPECIAL COMEDY ATTRACTION

Glen Tyron in "Hold My Baby"

DOMINION NEWS

CAPITOL NOW PLAYING

A Tempestuous Romance Staged on Europe's Fashionable Riviera

Barbara La Marr and Conway Tearle

IN

The Heart of a Siren

Tempting Romance—Set in Luxury and Staged in Splendor!

Also—VAN BIBBER COMEDY—"THE RACE"
FOX NEWS AND HODGE PODGE

THOMAS McLEAN, Baritone, International Opera Co., With a Repertoire of Songs That Will Please

FREE LOGE SEATS—Is Your Name Printed Here?
The Capitol Theatre invites Mrs. Lawes, 339 Mills Street, and two friends of her own choice, to be its guests any day this week. Please detach this coupon and present to cashier.
A New Name Every Morning—Watch for Yours!

PLAYHOUSE

FIRST VICTORIA SHOWING

On the Stage—The Famous

GEORGIA MINSTRELS

ABRAHAM LINCOLN

ADDED ATTRACTION

NANCY FERGUSON, Highland Dancer (Gold Medalist)

Matinee Daily ..... 10c and 25c Nights..... 40c, 30c, and 15c

COLUMBIA—Today and All Week Usual Prices

You'll Roar When You See

"CHARLEY'S AUNT"

Starring SYD CHAPLIN

And Continue to Laugh for Months Afterwards When You Think of It. The World's Funniest Motion Picture. A Riot of Fun for Everyone

CRYSTAL GARDEN

Sea Water Bathing
7 A.M. - 11 P.M. Usual Tariffs

Hot Sea Water Baths, Beauty Parlors, Hydro Dept., Etc.

Saddle Horses
Have a Nice Ride Around Beacon Hill and Enjoy This Splendid Recreation.

Refreshments
Promenades, 7 A.M. - 11 P.M. At Popular Prices

Dancing
8 - 11 P.M. Admission 50c

Crystal Garden Orchestra

COLISEUM

THE HINCKS COMPANY
in
The Phenomenal Musical Comedy Success

The Girls of Gottenberg

ALSO
ON THE SCREEN

The Girl of the Limberlost

Ford Wins Competition

A. H. Ford was the winner of the Dominion Day golf competition of the Victoria Golf Club, played yesterday at Oak Bay. The results follow:

	Net	Hcp.
A. H. Ford	12	All square
Harold Haynes	9	1 down
T. O. Mackay	11	2 down
Stan. Haynes	12	2 down
A. G. Beasley	7	2 down
N. Thornton Fell	8	3 down
L. H. Hardie	12	3 down
Lou York	13	3 down
T. D. Pattullo	16	3 down
H. G. Garrett	9	4 down
H. P. Bagley	15	5 down
J. E. Wilson	9	5 down
J. D. Virtue	11	5 down
H. J. Dayis	12	6 down
G. V. J. Greenhill	18	9 down

There were 24 entries. The competition was match play against par, and three-quarters of the handicaps were allowed.

Hillcrest and Quadra Tennis Clubs Meet

The Hillcrest Tennis Club members were hosts to the Quadra Tennis Club on Saturday, when a very interesting tournament was staged. It was the first experience of the visitors playing on grass courts in place of cinder courts, but they displayed good style, and with a little more practice they will make a good team. In the ladies' doubles the visitors made a clean sweep, but in the mixed doubles and men's doubles they fared somewhat differently.

The complete results follow, Quadra Street players being mentioned first:

Ladies' Doubles—Misses Elkington and Brakes, 6; Misses Wise and Thompson, 3. Misses Gates and Knapton, 6; Miss Thompson and Mrs. Kent-Fawkes, 2. Misses Brakes and Gates, 6; Misses Wise and Mulcahy, 1.

Men's Doubles—Steele and Fouracre, 4; McCallum, 6. Murray and Foubister, 5; Butler and Poyntz, 6. Williams and Knapton, 3; Kent-Fawkes and Wallshaw, 6. Fouracre and Foubister, 6; Gannon and Wallshaw, 1. Murray and Fouracre, 4; McCallum and Wallshaw, 6. Steele and Warburton, 6; McCallum and Spooner, 2.

Mixed Doubles—Miss Gates and Steele, 5; Miss Wise and McCallum, 6. Miss Brakes and Warburton, 1; Miss Thompson and Butler, 6. Miss Knapton and Foubister, 5; Miss Thompson and Poyntz, 6. Miss Elkington and Knapton, 6; Miss Kent-Fawkes and Spooner, 1.

Cumberland and Powell River Now Tied for Lead

CUMBERLAND, June 30.—As a result of Sunday's baseball game in Powell River, Cumberland and the team from the paper town now head the C.P.C. League with a percentage of .600. The game was close all through and it was not until the eighth inning that the winning run was scored. Powell River won 3-2.

Courtenay is having a run of bad luck and is contemplating dropping out of the league, although efforts are being made to have them remain to the finish. Dropping out at this stage will upset the league and cause a financial loss to the other teams.

The three teams now stand as follows:

	P.	W.	L.	Pct.
Cumberland	5	3	2	.600
Powell River	5	3	2	.600
Courtenay	4	1	3	.250

PHILADELPHIA, July 1.—Hack Wilson, giant outfielder, scored two home runs in the third inning of the game with New York today, equalling the major league record set by Ken Williams, August 7, three years ago. Irish Meusel, giant outfielder, knocked out three home runs in two games today.

Cowichan Lake Direct Service. Take Canadian National Railways Motor Coach from Point Ellice Depot, 9:00 a.m. daily, except Sunday.

At the Playhouses

PLAYHOUSE THEATRE "Abraham Lincoln" was more than two years in the making, and at times as many as 2,500 people appear in the cast. It deals with the life of Lincoln from his birth, through his boyhood to manhood, and unfolds his romance with Anne Rutledge, carries him through the Presidency and the strife of the Civil War. "Abraham Lincoln" is the current attraction at the Playhouse, with the Frank Morton Company presenting "The Georgia Minstrels," a distinct novelty.

COLUMBIA THEATRE One hundred thousand dollars is the amount paid for the screen rights of "Charley's Aunt," the famous old play by Brandon Thomas, which, as a feature-farce with Syd Chaplin in the title role is now showing at the Columbia Theatre. Syd Chaplin in the title role brings to the picture the talent which he has shown for riotous comedy in "The Pilgrim," "The Galloping Fish," "Her Temporary Husband" and "The Perfect Flapper." His supporting cast is made up of players of the highest repute here and abroad.

COLISEUM THEATRE One book a minute—day and night—for twenty years! Such is the sales record of Gene Stratton-Porter, Amererica's most popular woman writer. An average of 1,645 copies of her books have been sold every day for more than eighteen years. "A Girl of the Limberlost," the screen version of which has recently been completed under the supervision of Mrs. Porter, passed the million and a half sales record more than a year ago. The picture is the current attraction at the Coliseum Theatre.

CAPITOL THEATRE Ben Finney, playing an important role in support of Barbara La Marr and Conway Tearle in "The Heart of a Siren," a First National picture now showing at the Capitol Theatre, is the South's "favorite son." The son of B. F. Finney, president of the University of the South, and a national figure in education, Ben was born in Richmond, Va., and attended the University of Virginia. During the World War he distinguished himself overseas as a member of the Fifth Marine Corps. Finney has all of the needed requisites for success on the screen, which include good looks, photographic qualities, personality and, above all, naturalness. In his present production he plays the part of George Drew, youthful American who becomes involved in the many intrigues of Isabella Echevarla, the toast of Paris, played in Miss La Marr's most fascinating manner.

DOMINION THEATRE Considerable excitement reigned among the players in "The Light of Western Stars," new Paramount production now showing at the Dominion Theatre, when they reached a location scene in the mountains of Southern Arizona and were told by Director William K. Howard that the "Lost Dutchman" gold mine was supposed to be in that vicinity. This mine has become almost a legend. Fortunes have been spent and lives lost in attempting to locate it. The story runs that years ago an old Dutchman used to go into the mountains and return with big gold nuggets. He never would divulge the source of his find, and when he died, the secret died with him. Numerous unsuccessful expeditions have been made into the mountains in search of the fabulous mine. Jack Holt, Noah Beery and Billie Dove, who are featured in this Zane Grey story, tried to prevail on Howard to undertake a little exploration trip of their own but he said time was too valuable.

Music Lovers' Night At Dominion Theatre

Director Al Prescott is presenting a fine popular programme of music to accompany the stirring Zane Grey feature picture at the Dominion tonight.

Included in the numbers played during the evening will be a new syncopated arrangement of the popular ballad, "Pale Moon." A new snappy fox trot entitled "Heal It With a Kiss"; waltz, 'Carrasarte," by Lambert; waltz, "Triste," by Sibilius, and the "Half Moon," selection by Jacobi.

Besides the feature attraction, "Light of Western Stars," a magnificent picturization of Zane Grey's famous novel, the comedy special, "Hold My Baby," one of the biggest comedy hits of the year, will also be shown with a special musical setting supplied by the Dominion orchestra under Mr. Prescott's leadership.

Apple Sammy First in Newmarket July Stakes

LONDON, July 1.—J. P. Horning's Apple Sammy won the July Stakes for two-year-olds, five furlongs 140 yards, at Newmarket today, by a length and a half from Sonatina Second. His Majesty's filly, Aloysia, was third, a length and a half behind Sonatina. R. W. B. Jardine's Buckler was fourth. The odds were 4 to 1 against Apple Sammy; 7 to 1 against Sonatina, and 6 to 4 against Aloysia.

Jellis rode Apple Sammy, Bullock was on Sonatina, Childe on Aloysia, and Smith on Buckler. Six horses ran.

Greeks Approve New Premier

ATHENS, July 1.—After hearing the statement of Premier Pangalos, the Assembly last night voted confidence in his government by a vote of eighty-five to fourteen.

Royalty to Dine Amundsen

OSLO, July 1.—Captain Roald Amundsen will dine at the royal palace on Sunday as the honor guest of the King and Queen of Norway. The highest state officials will attend.

ROMAN MEAL
Cools the Blood

AMUSEMENTS

The Screen

Capitol—Barbara La Marr and Conway Tearle in "The Heart of a Siren."

Columbia—Syd Chaplain in "Charley's Aunt."

Dominion—Noah Beery and Jack Holt in "The Light of Western Stars."

Playhouse—"Abraham Lincoln," starring George Billings.

The Stage

Coliseum—"The Girls of Gottenberg."

Max Marston Is Out of Running In Ottawa Golf

Former American Amateur Champion Is Eliminated—Several Former Holders of Canadian Title Defeated.

ROYAL OTTAWA GOLF CLUB, OTTAWA, July 1.—The elimination of Max Marston, Philadelphia, 1923 amateur golf champion of the United States, and C. C. Fraser, of the Kanawaki Club, Montreal, provided the featurea in the second round of the Canadian golf championships here this afternoon.

Marston was defeated by C. Ross Somerville, of the London, Ontario, Hunt Club, on the 38th green, after a sensational battle. Fraser, winner of the title in 1922, fell a victim to youth, when Fred M. Lyon, of the Lambton Club, Toronto, son of Geo. S. Lyon, the patriarch of Canadian amateur golfers, defeated him one up. Fraser finished the morning round one up.

Exit William

William J. Thompson, of Mississauga, Toronto, another former titleholder, also made his exit from the tournament today when Don Carrick, of Scarboro, Toronto, whom Thompson defeated in the Ontario amateur final, turned the tables and defeated Thompson 3 up and 2 to play. Carrick is the Canadian junior champion.

Stanley Thompson, the sole survivor of the three Thompson brothers, won his way into the third round by defeating Devlin, of the Royal Ottawa Club, 7 and 6. Thompson played splendidly throughout, and is a strong favorite to win the title.

The United States only hope lies in J. S. Flynn, Pittsburgh, who advanced another round by eliminating Y. W. Yulle, of the Royal Montreal, 7 and 6. Yulle provided the sensation of the first round by his victory over Laurel Upson, Del Paso, Cal., by his strong menace of the American invasion.

Jack Cameron, of Rivermead Club, Ottawa, kept the Federal Capital in the running by defeating Jackson Walton, of Summit, Toronto, 5 and 5.

McLuckie Still In

The only ex-champion left in the race is William McLuckie, Kanawaki, Montreal, who kept his club's colors flying by taking H. D. Phelan, of Scarboro.

The match concluded on the 32nd, with the former champion 5 up.

Norman Scott and Charles B. Grier, an ex-titleholder, locked horns, the former having an easy victory, 7 and 6.

As the tournament now stands, Toronto has three players left in the race; Montreal, two; London, one; Ottawa, one, and the United States one.

The outstanding match of the four in the third round tomorrow is that between Somerville and Stanley Thompson, who won the qualifying round with a score of 176.

Cameron and Lyon will meet in the other match in the lower half of the draw.

Carrick and Flynn should provide the best match in the upper half.

Scott and McLuckie, the only Montrealers to survive the second round, have the unpleasant task of eliminating one or the other tomorrow, when they meet. The draw follows:

Lower half—Flynn vs. Carrick; Scott vs. McLuckie.

Upper half—Somerville vs. Stanley Thompson; Cameron vs. Lyon.

Vancouver Swimming Is Postponed for Weather

VANCOUVER, July 1.—Swimming races, which included four Canadian championships, which were scheduled for today, were postponed for two weeks owing to the choppy condition of the water.

Spencer's July Sale

Commences This Morning

Offering Best Values of the Year

See Pages 10 and 11 for Full Particulars

DAVID SPENCER, LIMITED
Store Hours—9 A.M. to 6 P.M. Wednesday to 1 P.M.

Foley Signed for Fight With Villa

VANCOUVER, July 1.—Pancho Villa, world's flyweight champion, and Vic Foley, Canadian bantamweight champion, have signed articles for a ten-round bout here July 17, Jack Allen, Foley's manager, announces.

Villa insists that Foley make 118 pounds, that his title be at stake and that he post $1,000 as a guarantee that he will make the weight.

No Surprises in Clay Court Tennis

Out-of-Town Players Continue to Win Matches in Championships on Vancouver Courts

VANCOUVER, July 1.—Play continued today in the British Columbia clay court tennis championships on the courts of the Laurel Club. The calibre of play was good and there were no surprises. Out-of-town players continue to win. Wally Scott, Tacoma, beat Nakomoto, Vancouver, and later beat Dickson, Vancouver, 6-1, 6-4, in the men's singles. Howard Langlie, Seattle, won from Muir, Vancouver, 6-2, 6-2.

In the men's doubles, Langlie and Laijure beat Shields and Merrilees, 6-2, 6-4, and later this pair beat Straight and McKenzie, Vancouver, 6-4, 7-5. Scott, Tacoma, and Smith, Vancouver, beat Ryall, Nanaimo, and Whitside, Vancouver, 6-3, 6-4.

A. J. Wickens, Regina, won two matches in the singles and, partnered with McMaster, Vancouver, won in the men's doubles.

PRINCESS MARY OPENS INSTITUTE

Princess Mary, Viscountess Lascelles, at opening of the Institute of Hygiene's new premises at Portland Place, London. The photograph shows Princess Mary leaving the Institute with Sir Thomas Oliver, the president.

Missionary Can Enter in Safety Pirates' Lairs

Has Won the Confidence of the Outlaws Frequenting the West River, South China.

A most unusual experience has been that of Rev. J. L. Galloway, a missionary of the Southern Baptist Church of the United States, who passed through here on the liner Empress of Australia, with Mrs. Galloway.

Operating for a number of years out of Macao, the Portuguese settlement in South China near Hongkong, Mr. Galloway has had more than his full share of bandits and river pirates. He has now made his peace with the bandits, and as he puts it, he is posted in their movements and signs, so that he can enter their innermost lairs without molestation, because the predatory groups and tongs know his movements, and have confidence in him. He says his position is unique, no other white man being vested with the same spirit of trust.

Under the circumstances he will not discuss the habits of the pirates of the West River, with whom his work has forced him to have a close acquaintance, but says that such types are inevitable in a country which is surrounded with doubtful friends without, and a full measure of treachery within.

The business conditions are most unsatisfactory throughout South China, with anti-foreign feeling steadily increasing, to the prejudice and danger of the missionaries, who have been advised to return to the coast compounds for protection.

Holiday this Summer at Jasper National Park.

Printing, Lithographing Bookbinding

Buy Better Printing and Get Bigger Results

THE COLONIST

Phone 197 Commercial Departments Phone 197